

TECHNICAL INFORMATION – JANUARY 2022

Sconnex[®] for walls and columns



Load-bearing thermal insulation elements for the effective reduction of thermal bridges in walls and columns.

Planning and consulting service

The engineers of Schöck's application engineering department would be very happy to advise you on static, structural and building-physics questions and will produce for you proposals for your solution with calculations and detailed drawings. For this please send your planning documentation (general arrangements, sections, static data) with the address of the building project to:

Schöck Ltd
Staniford House
4 Wedgwood Road
Bicester
Oxfordshire
OX26 4UL

Telephone hotline for design support services

Tel.: 01865 290 890
Fax: 01865 290 899
E-Mail: design-uk@schoeck.com

Planning tools - downloads and requests

Tel.: 01865 290 890
Fax: 01865 290 899
E-Mail: design-uk@schoeck.com
Web: www.schoeck.com

CPD Seminars and on-site consultation

Tel.: 01865 290 890
Fax: 01865 290 899
Web: www.schoeck.com

Notes | Symbols

i Technical Information

- This Technical Information on Schöck Sconnex® is valid only if complete and therefore may only be reproduced as a whole. With texts and graphics published solely as extracts there is a danger of communicating insufficient or even misleading information. Therefore dissemination is the sole responsibility of the user or the person carrying out the process!
- This Technical Information is valid solely for the United Kingdom and takes into account the country's specific approvals and standards.
- If the installation takes place in another country then the valid Technical Information of the respective country is to be applied.
- The current Technical Information is to be applied. A current version is available at:
www.schoeck.com/en-gb/download

i Special constructions – bending of reinforcing steel

Some connection situations cannot be realised with those standard product variants presented in this Technical Information. In this case special designs can be requested from the application engineering department (for contact details see page 3). This applies, for example, with additional requirements as a result of prefabricated construction (limitations due to technical manufacturing constraints or through transportation width), which can possibly be met using coupler bars. The bending of bars required for special constructions are carried out in the factory in each case on the individual steel bar. With this, it is monitored and ensured that the conditions of the general building supervisory approvals and of BS EN 1992-1-1 (EC 2) and BS EN 1992-1-1/NA are observed with regard to bending of reinforcing steel.

Attention: If reinforcing steel in the Schöck product is bent or bent and bent back on-site, the observation and the monitoring of the respective conditions lie outside the influence of Schöck Bauteile GmbH. Therefore, in such cases, the warranty is invalidated.

Tags

⚠ Hazard note

The yellow triangle with the exclamation mark indicates a hazard note. This means there is a danger to life and limb if compliance is not observed.

i Info

The square with "i" indicates important information which must be read in conjunction with the design.



☑ Check list

The square with tick indicates the check list. Here the essential points of the design are summarised.

Table of contents

	Page
Summary	6
Principles	9
Thermal insulation of walls and columns	11
Schöck Sconnex® applications	12
Product features and components	16
Application cases	19
Building physics	27
General thermal insulation	28
Thermal insulation using Schöck Sconnex® type W	31
Thermal insulation using Schöck Sconnex® type P	36
Thermal insulation using Schöck Sconnex® type M	39
Reinforced concrete – reinforced concrete	45
Schöck Sconnex® type W	49
Schöck Sconnex® type P	87
Masonry – reinforced concrete	111
Schöck Sconnex® type M	113

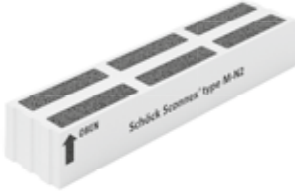
Summary of types

Structural element	Structural element material	Schöck Sconnex® type
Wall	Reinforced concrete	<p data-bbox="1187 456 1267 490">Type W</p> 
	Masonry	<p data-bbox="1187 869 1267 902">Type M</p> 
Column	Reinforced concrete	<p data-bbox="1187 1397 1267 1431">Type P</p> 

Summary of types

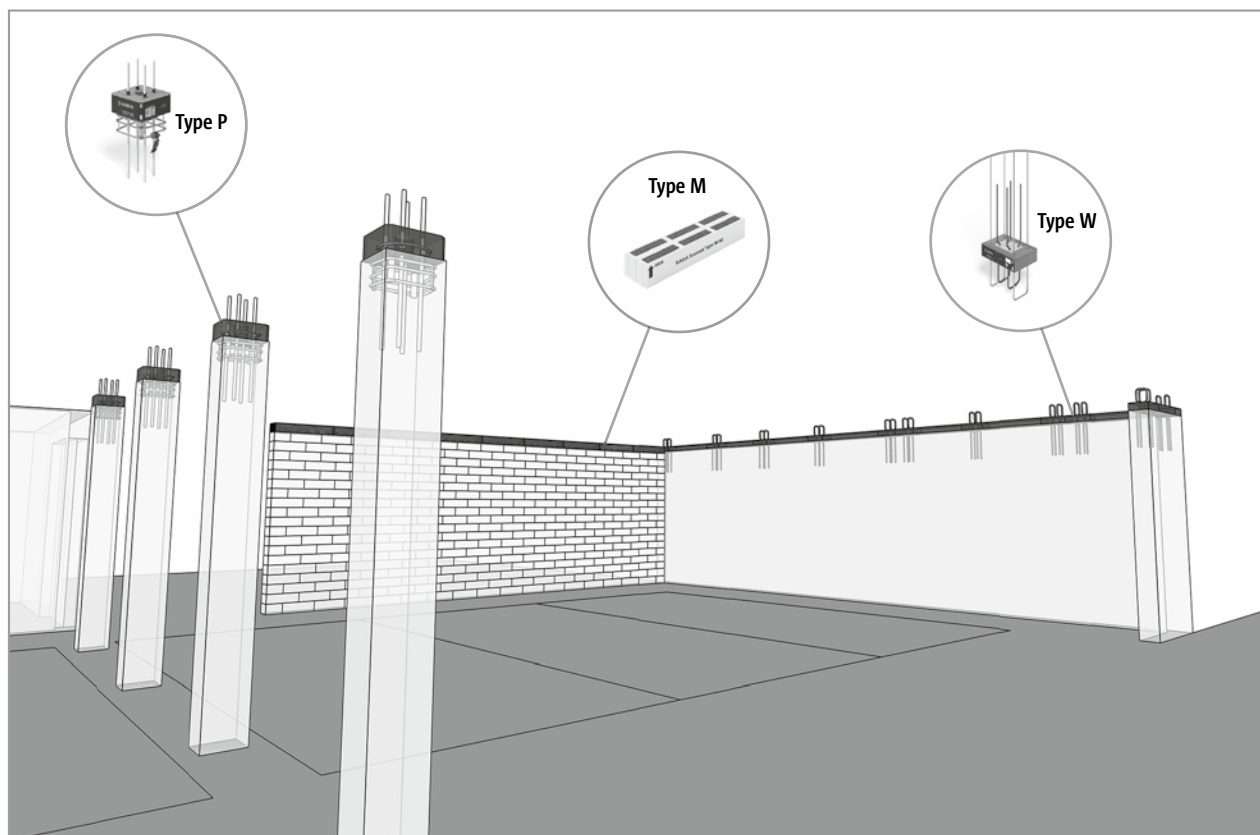

Fig. 1: Under-slab insulation using Schöck Sconnex®

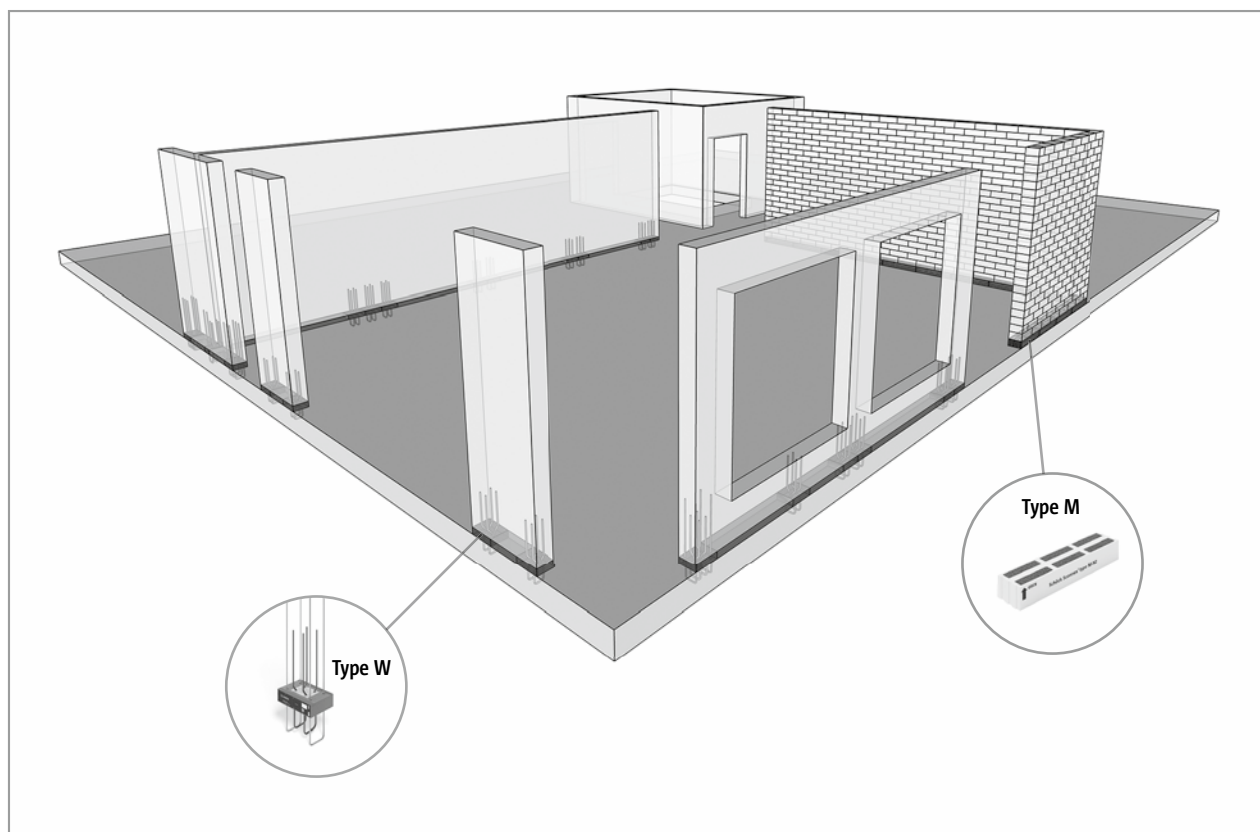
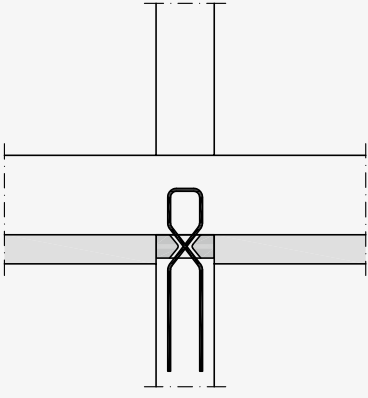
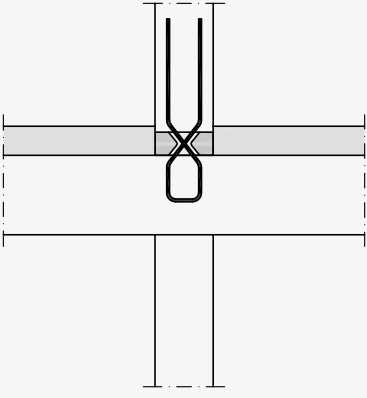
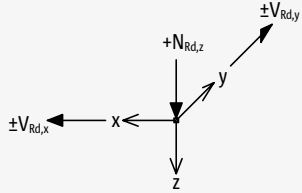
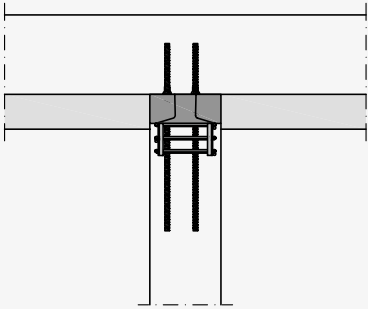
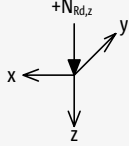
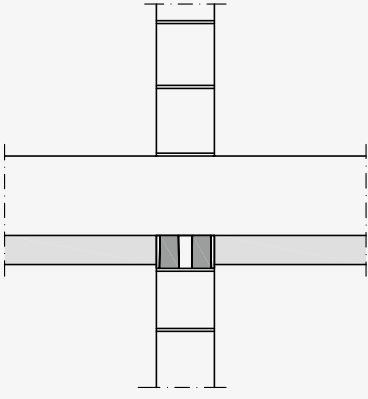
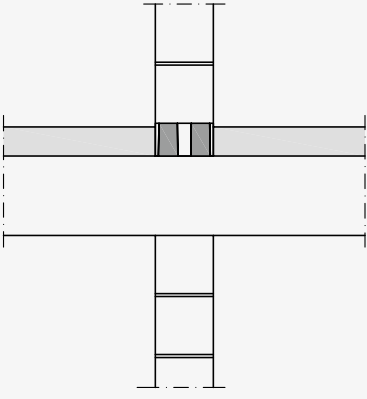
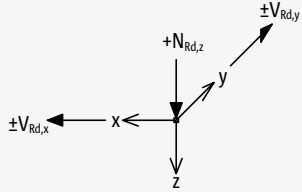

Fig. 2: Above-slab insulation using Schöck Sconnex®

Summary of types

Under-slab insulation	Above-slab insulation	Force absorption
Connection of walls to floors		
 <p data-bbox="296 853 400 880">Type W-N-VH</p>	 <p data-bbox="721 853 825 880">Type W-N-VH</p>	
Connection of columns to floors		
 <p data-bbox="323 1406 379 1433">Type P</p>		
Connection of walls to floors		
 <p data-bbox="323 1973 379 2000">Type M</p>	 <p data-bbox="748 1973 804 2000">Type M</p>	

Principles

Thermal insulation of walls and columns

Reduce 40% of all thermal bridges

Thermal bridges to underground garages and basements represent up to 40% of all constructional thermal bridges present in the building and thus belong to the greatest causes of constructionally conditioned energy losses. Frequently, structural damage due to condensation or mould occurs.

Now there is a solution in order to insulate the thermal bridges in walls and columns. Schöck Sconnex® results in a reduction of the transmission heat losses of the whole building by up to 10% and a construction that is free of structural damage.

Footing and balcony thermal bridges are comparable

The energy-saving potential through the use of Schöck Sconnex® on a reinforced concrete wall is comparable with the energy-saving potential using Schöck Isokorb® on a balcony. As is shown on the model building, the overall energy-saving potential is many times higher due to the generally larger connection length of walls and columns in comparison with the connection length of balconies. This shows the importance of the optimization of thermal bridges on walls and columns.

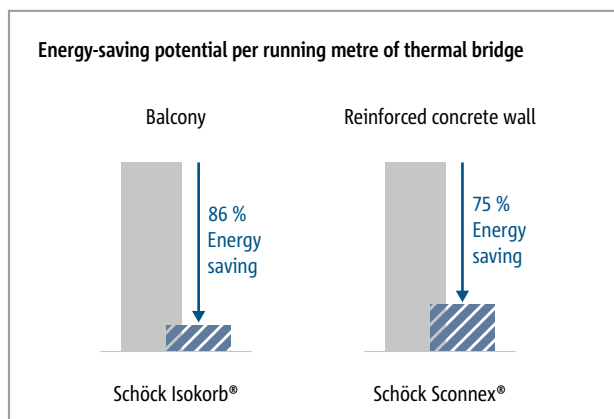

Fig. 3: Energy-saving in balconies and reinforced concrete walls through the use of Schöck products

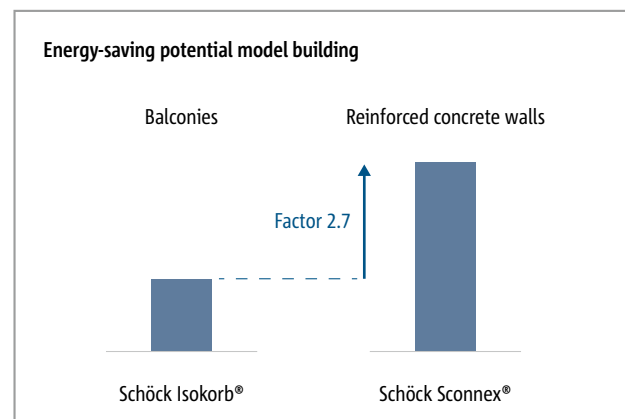

Fig. 4: Energy-saving potential of reinforced concrete walls in comparison with balconies on a model building

Model building block of flats

- Wall thermal insulation compound system: $U = 0.28 \text{ W}/(\text{m}^2 \cdot \text{K})$
- Insulation thickness $d = 120 \text{ mm}$
- 4 full storeys, 11 flats, on average 150 m^2 living area per flat
- 115 m reinforced concrete wall
- 6 balconies each 4 m in length
- Complete underground level with garage

Schöck Sconnex® applications

The requirement for a solution for the reduction of thermal bridges in walls and columns is constantly increasing. With the new Schöck Sconnex® product family, walls and columns can now be insulated directly in the connection detail to foundation slabs and floors and a visually appealing and energy efficient solution can be planned.

Schöck Sconnex® application examples with under-slab insulation

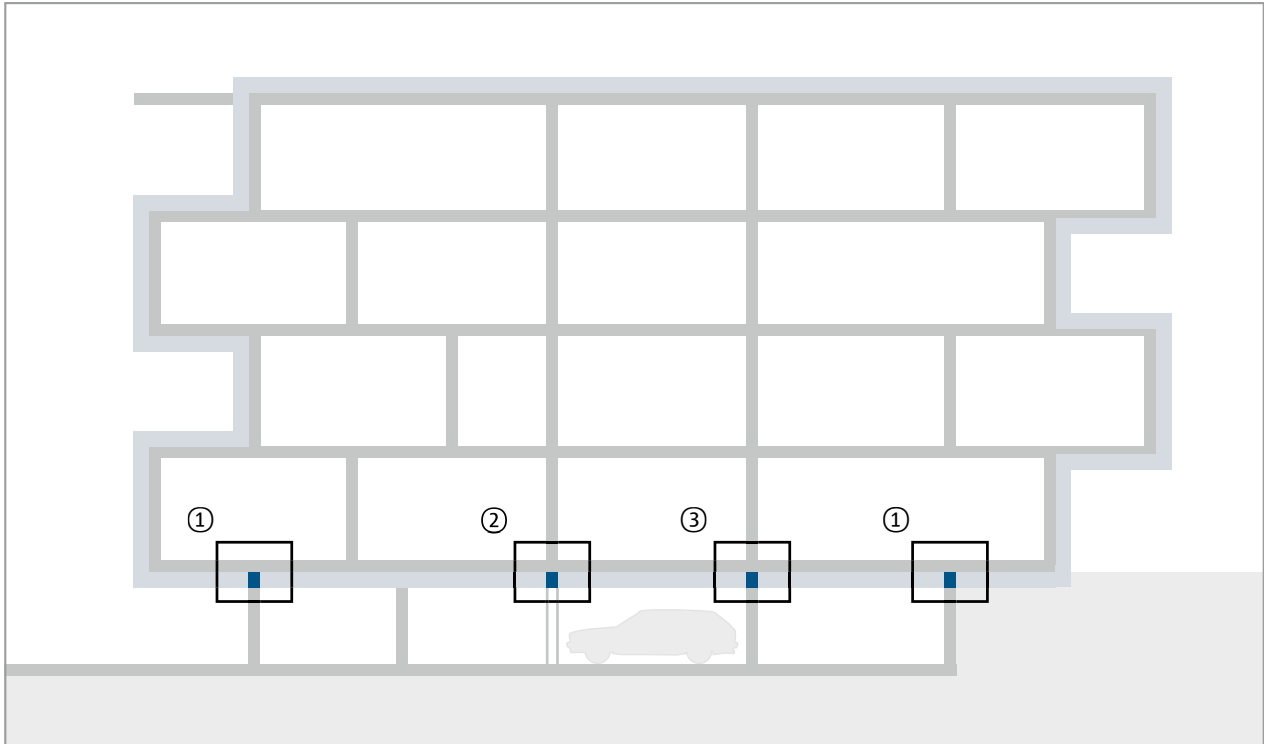

The thermal bridge can be efficiently insulated using the Schöck Sconnex® in the top of walls and columns. The floor located in the thermal zone and the thermal bridges in walls and columns minimized by Schöck Sconnex® leads to an insulation concept that is optimal from a building physics point of view, in which flank insulation is dispensed with and at the same time prevents building damage due to condensation and mould.

Schöck Sconnex® applications

Schöck Sconnex® application examples with above-slab insulation

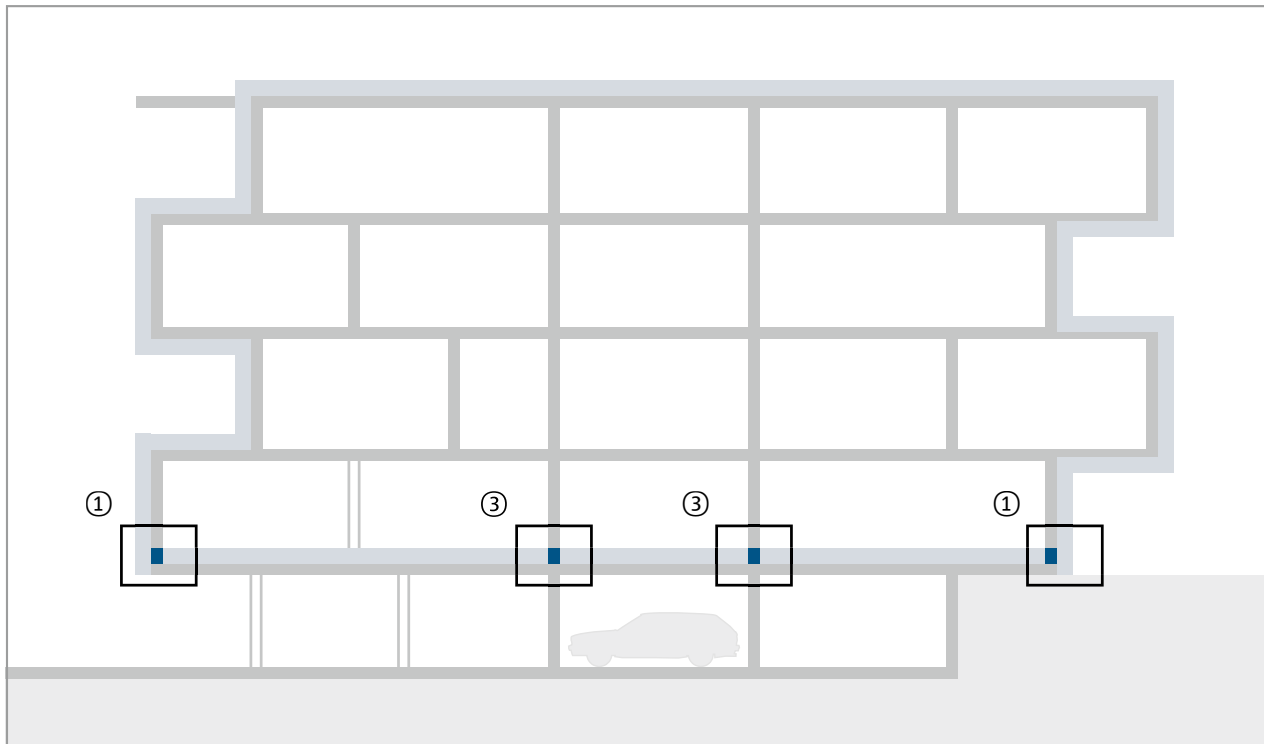

With the employment of Schöck Sconnex® at the foot of the wall or column the floor or footing can be insulated using a more economic above-slab insulation. The direct insulation of the thermal bridge at the foot of the wall or column through the use of Schöck Sconnex® eliminates the risk of building damage even with poor constraints. The concept of an visually appealing underground garage is enabled through the omission of flank insulation and the omission or reduction of the under-slab insulation. Special attention must be paid to the dew point, depending on the ambient conditions and the construction of the floor.

① Schöck Sconnex® type W



Load-bearing thermal insulation element for reinforced concrete walls. The element transfers, depending on load-bearing level, normal forces (compression) and shear forces in the longitudinal and transverse directions of the wall.

② Schöck Sconnex® type P

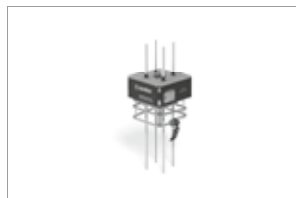

Thermally separating insulation element for square reinforced concrete columns with the dimensions 250 x 250 mm. The element transfers primarily compressive forces.

③ Schöck Sconnex® type M

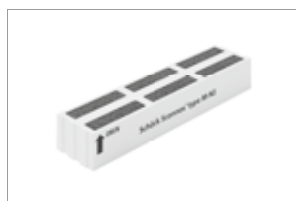

Load-bearing, water-repellent thermal insulation element for the avoidance of thermal bridges in masonry walls and footings. The element transfers primarily compressive forces.

Schöck Sconnex® applications

Thermally exposed components, which are subject to particular thermal loading, create lower surface temperatures. Flank insulation is applied for the avoidance of building damage. The result is restrictions with regard to visual effect and freedom of design. The reduction of these thermal bridges in the wall and column structural components therefore increases not only the quality of the building physics but also the freedom of design, especially with demanding building geometries.

Under-crossings, facade projections

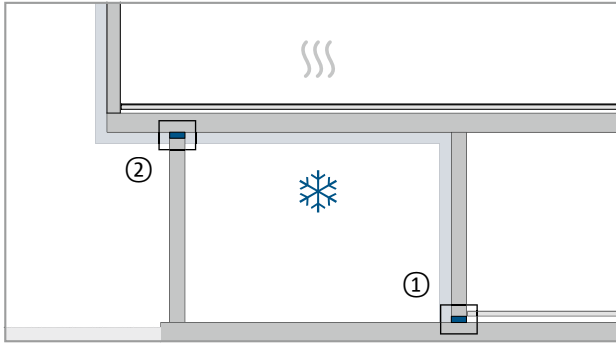

Fig. 5: External underground garage walls and columns using Schöck Sconnex®

External columns in particular, such as those common in façade projections, benefit from Schöck Sconnex®. Flanking insulation is dispensed with and the column appears to be optically more slender.

With the walls of underground garages, flanking insulation usually cannot be satisfactorily implemented. The direct separation of structural elements also offers numerous benefits.

Cold sections of the building on flat roofs, e.g. machine rooms

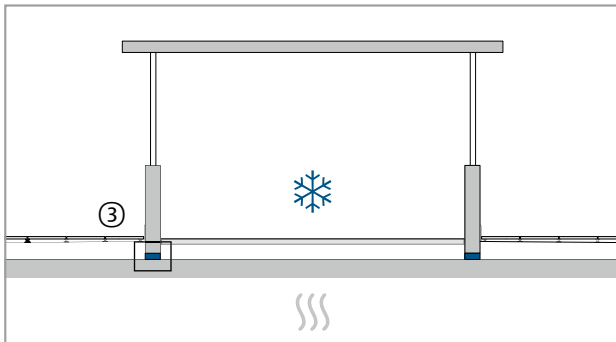

Fig. 6: Roof structure using Schöck Sconnex®

Superstructures or supporting structures on flat roofs often result in high compressive forces. These compressive forces can be transferred safely to the floor using Schöck Sconnex® without the requirement for flanking insulation.

Entries to underground garages

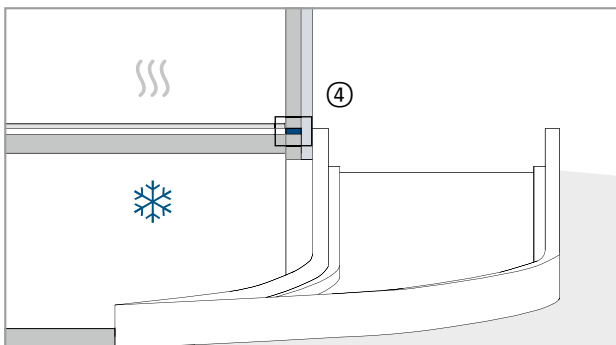

Fig. 7: Underground garage entrance using Schöck Sconnex®

With entries, particularly combined with overhead door structures, a satisfactory insulation is often difficult. The height is severely reduced due to the thick insulation, which leads to problems. Using Schöck Sconnex® these areas can be resolved elegantly and with minimum space requirements.

Schöck Sconnex® applications

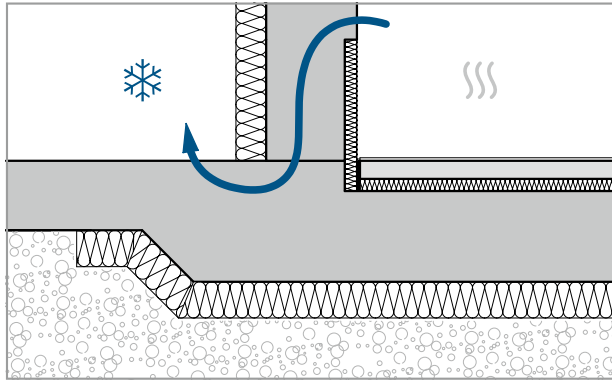

Fig. 8: Pos. ①: Heat flow in underground garage wall with flank insulation

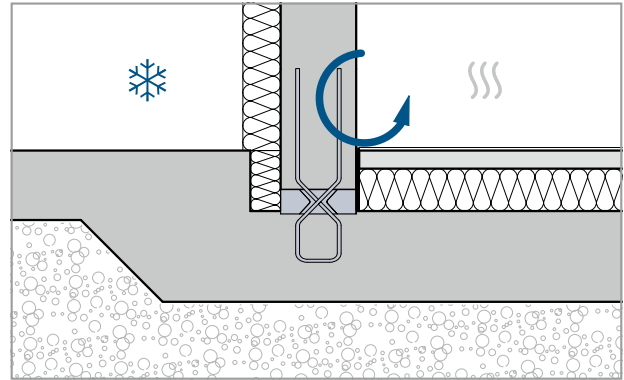

Fig. 9: Pos. ①: Heat flow in underground garage wall with Schöck Sconnex® type W

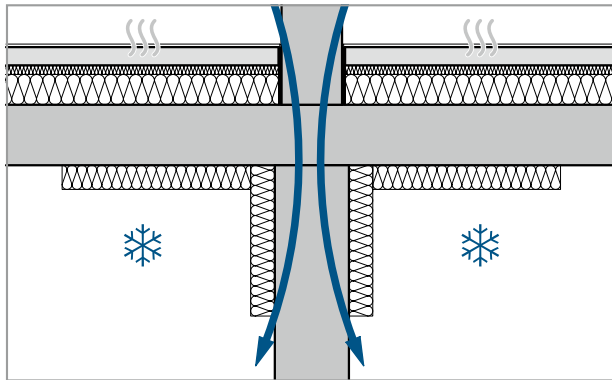

Fig. 10: Pos. ②: Heat flow with external column with flank insulation

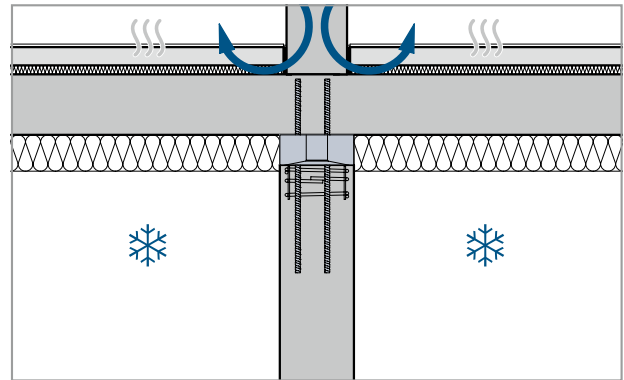

Fig. 11: Pos. ②: Heat flow with external column using Schöck Sconnex® type P

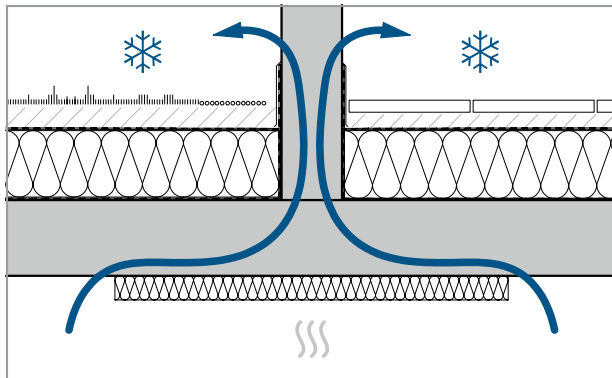

Fig. 12: Pos. ③: Heat flow in roof construction with flank insulation

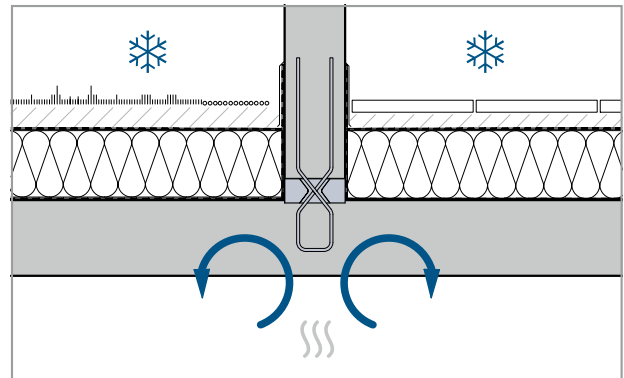

Fig. 13: Pos. ③: Heat flow in roof construction with Schöck Sconnex® type W

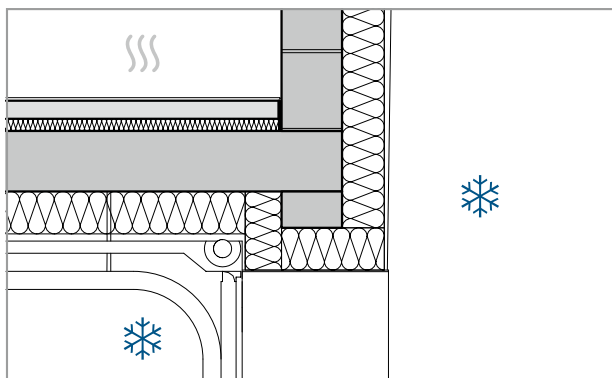

Fig. 14: Pos. ①: Insulated overhead door

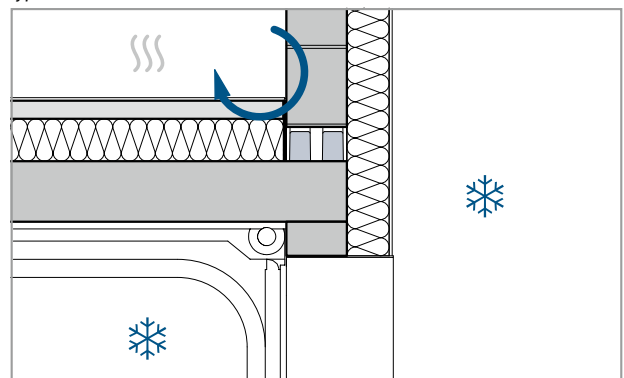

Fig. 15: Pos. ①: Heat flow with underground garage wall with Schöck Sconnex® type M

Product features and components

The great challenge with the insulation of reinforced concrete walls and columns in the connection detail to the floor or foundation slab is the transfer of resultant loads. This was first enabled through the development and the specific adjustment of high-performance concrete to the respective requirement for the transfer of force to wall or column. Combined with the existing knowledge from classical reinforcement work it is now possible to insulate reinforced concrete walls and columns securely and straightforwardly.

Schöck Sconnex® type W (previously Schöck Alphadock®)

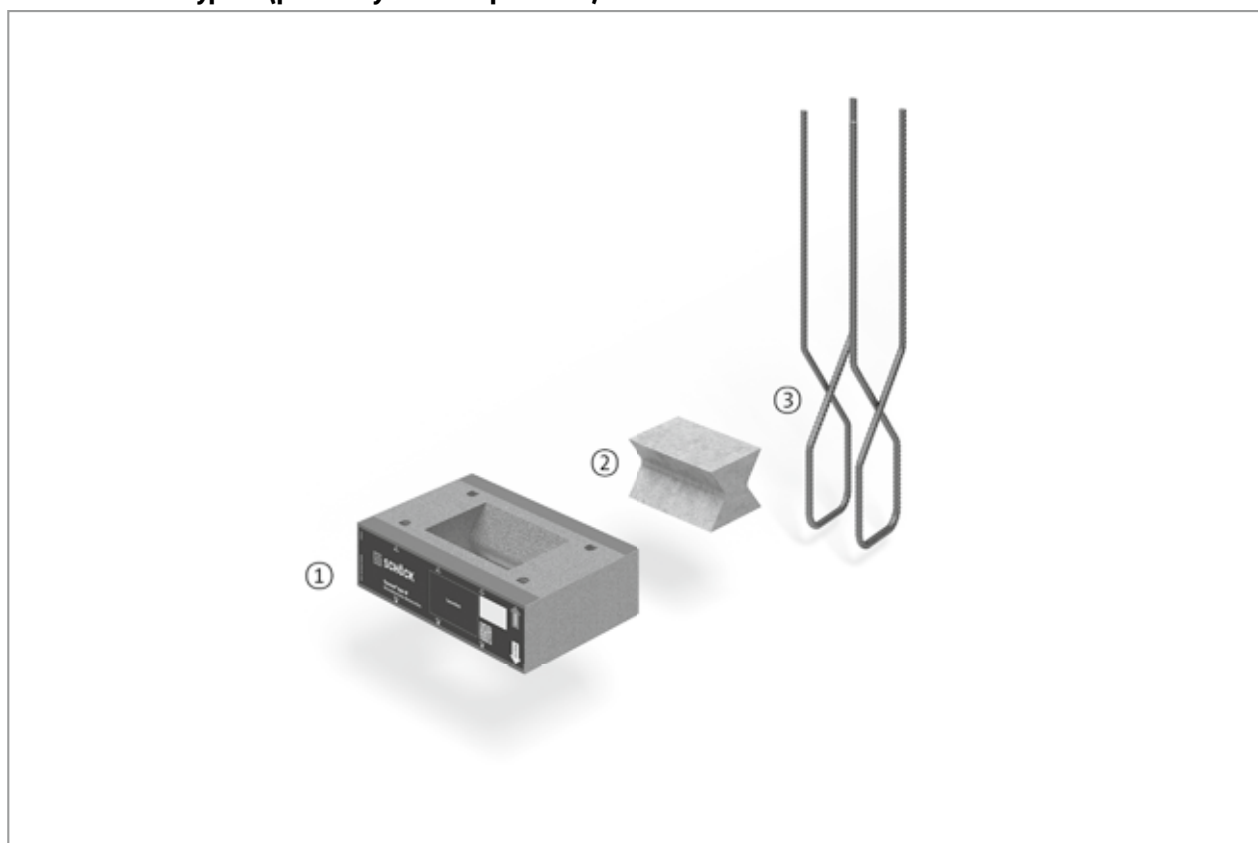

Fig. 16: Schöck Sconnex® type W-N-VH

- | | |
|------------------------------------|---|
| ① Insulating element | The insulating material used around the concrete pressure bearing is Neopor®, a registered brand of BASF.
Unit weight= 70 g/l |
| ② Concrete pressure bearing | The Schöck Sconnex® type W concrete pressure bearing consists of a microfibre-reinforced ultra-high performance concrete (UHPC).
This material achieves very high compressive strengths with simultaneous high flexural strength. The addition of steel fibres also produces excellent post-cracking behaviour.
The failure criterion of the system always lies in the adjacent in-situ concrete. |
| ③ Crossed shear force bars | The crossed shear force bars for the transfer of shear force in the concrete pressure bearing consists of normative B550B • H10 mm.
In standard application cases the steels are protected against corrosion using a sufficient concrete cover. |

Product features and components

Schöck Sconnex® type P

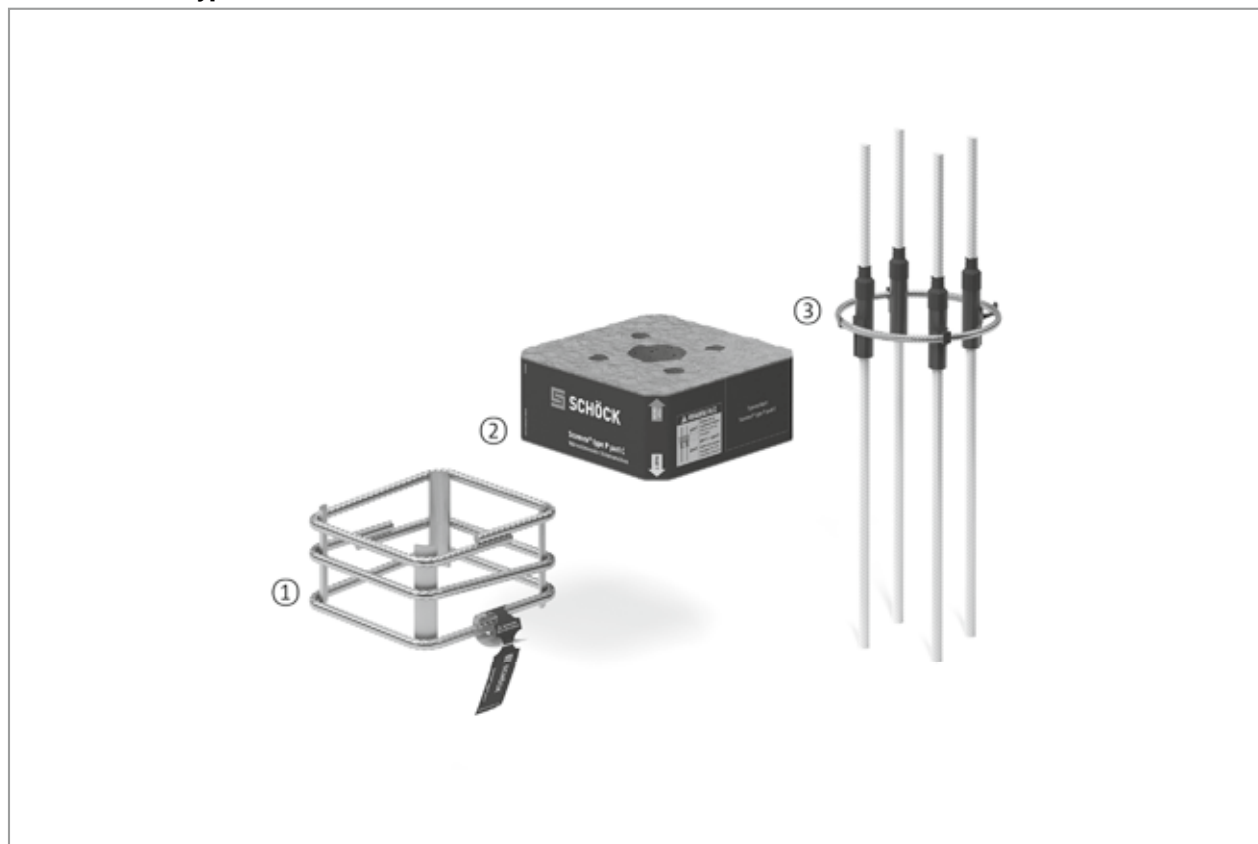

Fig. 17: Schöck Sconnex® type P-B250

- ① Reinforcing element (Part T)** The reinforcement element (Part T) consists of three welded • H10 mm stirrups and four stainless steel bending shape elements. It is installed immediately below Part C in the reinforcement cage. Through its strapping effect it increases the load-bearing capacity of the connection and is therefore absolutely vital to be installed in accordance with the manufacturer's specifications.
- ② Insulating element (Part C) and PAGEL® grouting V1/50** The insulating element consists of a pressure-resistant load-bearing structure made of lightweight concrete with PP fibres in an insulation layer 100 mm thick. Its special properties reduce the flow of heat considerably and eliminate the need for flank insulation. The funnel-shaped opening in the middle of the lightweight concrete element ensures the subsequent grouting with PAGEL® V1/50 and thus a jointless and friction-locked connection between Schöck Sconnex® type P and the column.
- ③ Reinforcement (Part C)** The glass fibre reinforcement of Part C consists of four bars of Schöck Combar® • H16 mm. It serves additionally as an installation aid.

Configuration and geometry

Schöck Sconnex® type P is one of two components of the existing system solution for the reduction of the heat flow from quadratic reinforced concrete columns with an edge length of 250 × 250 mm. It consists of Part C and Part T. Both parts are absolutely necessary for the achievement of the specified bearing loads.

Product features and components

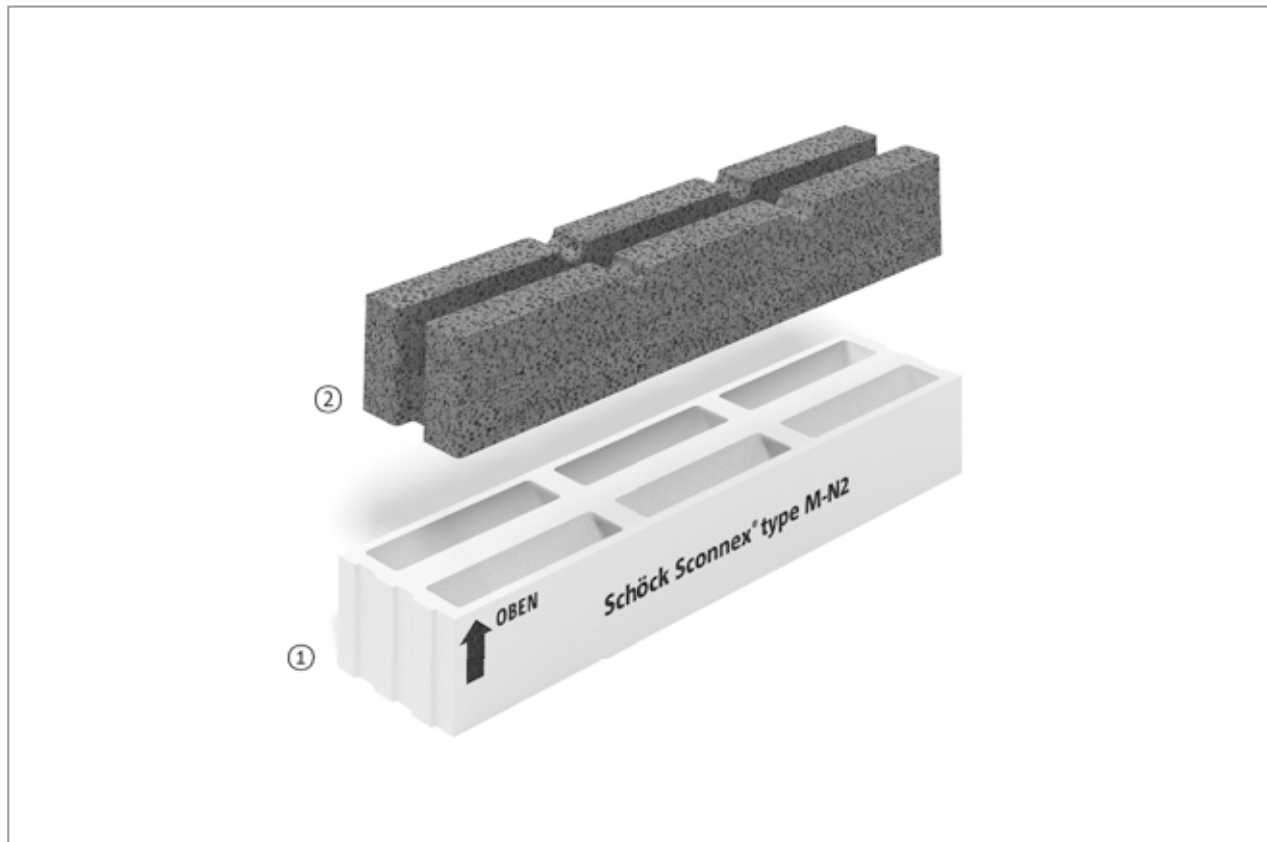

Fig. 18: Schöck Sconnex® type M-N2

- | | |
|-----------------------------|--|
| ① Insulating element | Polystyrene hard foam is used as insulating material around the concrete pressure bearing. |
| ② Concrete pressure bearing | The Schöck Sconnex® type M concrete pressure bearing has a pressure-resistant bearing structure made of lightweight concrete. Its special properties reduce the flow of heat considerably and eliminate the need for flank insulation. |

Schöck Sconnex® type M may be used in masonry made from the following materials:

- Solid sand lime bricks, sand lime building blocks, lime-sand precision blocks (percentage perforation $\leq 15\%$) and plan elements as per DIN V 106 or BS EN 771-2 in combination with DIN 20000-402 of crushing strength class ≥ 12 or solid bricks as per DIN 105-100 or BS EN 771-1 in combination with DIN 20000-401 of crushing strength class ≥ 12
- Standard masonry mortar of Mortar Group IIa or III or thin-bed mortar as per BS EN 998-2 in combination with DIN 20000-412 or DIN V 18580

Application cases with under-slab insulation

Connection of an external wall using Schöck Sconnex® type W

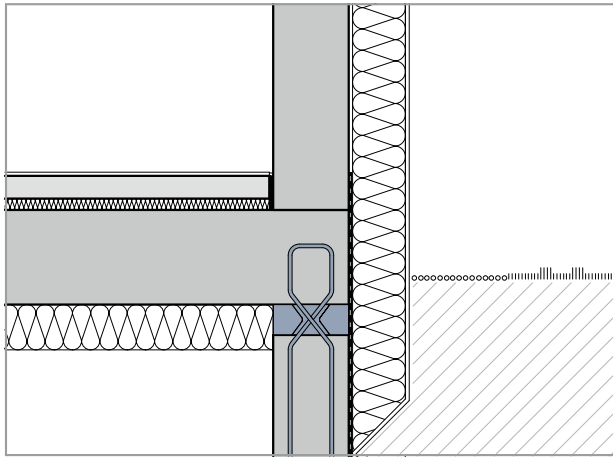

Fig. 19: Schöck Sconnex® type W with external wall and under-slab insulation

For the exterior wall against the soil, make sure that the joint is adequately protected against moisture penetration (for example, from splash and backwater) by an exterior sealing membrane. In order to satisfy fire protection requirements the choice of material and the thickness of the insulating layer must be implemented in accordance with the image for the connection of the internal wall. The insulation layer of the external wall in the area of the joint is also to be fitted with a fire-proof insulation. In order to achieve an optimum insulation value it is normal to extend the external wall insulation over the area of the Schöck Sconnex® type W into the soil.

Connection of a column using Schöck Sconnex® type P

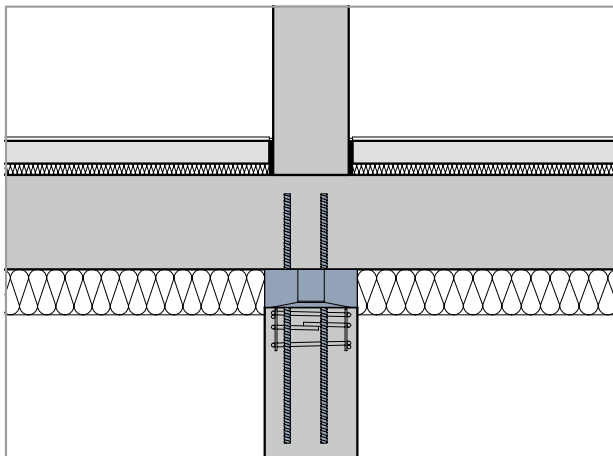

Fig. 20: Schöck Sconnex® type P with internal columns and under-slab insulation

Schöck Sconnex® type P Part C has an insulation thickness of 100 mm. To ensure that the element is no longer visible after completion, it is advisable to install at least 100mm thick under-slab insulation. Due to the grouting of the pressure area, a small strip with different concrete colouring can occur directly in the transition area of the insulating element to the column. Thus a thickness of the insulation layer of 120 mm is recommended for a higher exposed concrete quality of the column. Depending on the moment-normal force combination and in-situ concrete strength class the Schöck Sconnex® type P has a defined load-bearing capacity in the case of fire. This fire requirement must be verified by the engineer.

Connection Schöck Sconnex® type M for masonry walls

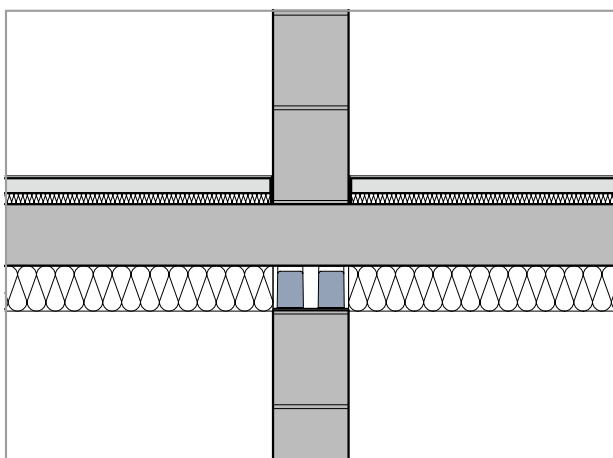

Fig. 21: Schöck Sconnex® type M in masonry with internal walls and under-slab insulation

With a masonry wall it is to be noted that the insulation must have at least the thickness of the Schöck Sconnex® type M in order to achieve the best thermal insulation. Separation using a highly energy-efficient insulation block is a particularly good solution for brick walls.

Additional measures are required to fulfil the EI-criterion in addition to the R-criterion (see page 119).

Application cases with above slab insulation

Connection of an external wall using Schöck Sconnex® type W

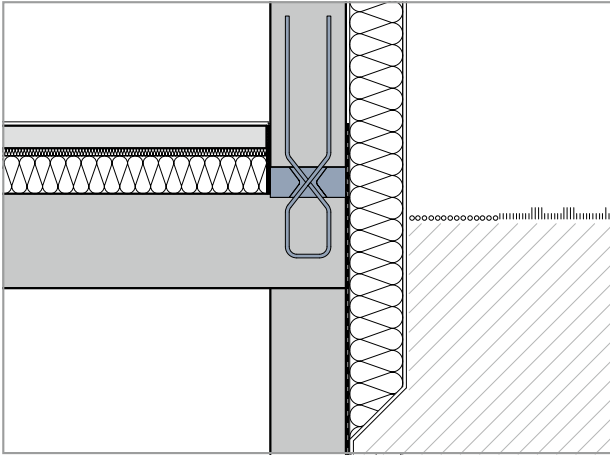

For the exterior wall against the soil, make sure that the joint is adequately protected against moisture penetration by an exterior sealing membrane. In the example presented the element is located in the splash water zone. In order to have a barrier against moisture and fire at the same time, the use of non-combustible, moisture-resistant and insulating materials is recommended in this area.

Fig. 22: Schöck Sconnex® type W with external wall and under-slab insulation

Connection of an external wall using Schöck Sconnex® type W above a garage entry

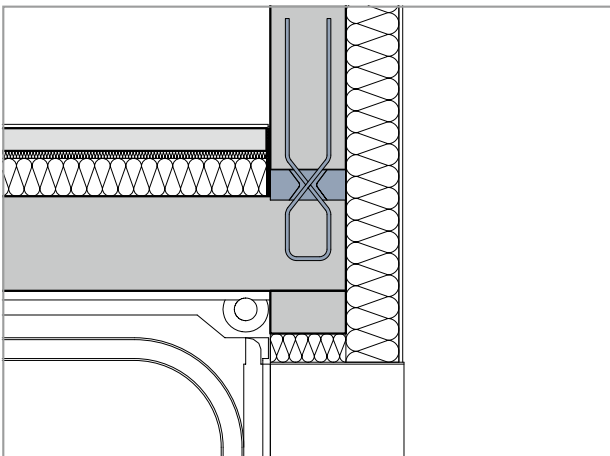

Schöck Sconnex® type W is particularly suitable in areas where the temperature differences between indoor and outdoor air are very large (for example in the area of the underground car park entrance). In order to avoid a thick insulating material surrounding the structure, the main insulation layer can be laid on the inside and through the arrangement of Schöck Sconnex® type W the resultant thermal bridge in the connection detail to the external wall can be solved directly.

Fig. 23: Sconnex® type W with external wall and under-slab insulation over underground garage entry

Connection of an external wall using Schöck Sconnex® type W with offset walls

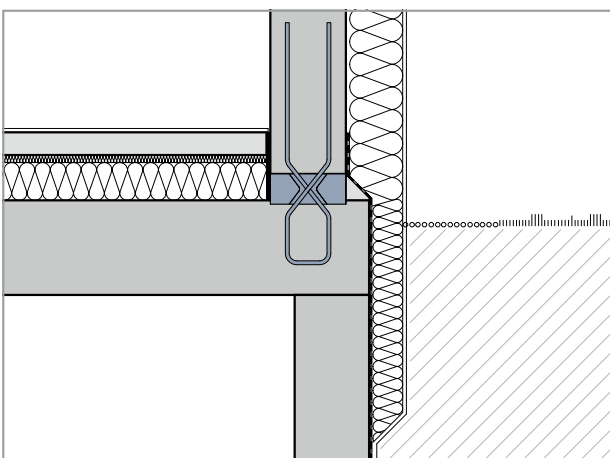

A reduction of the insulation thickness in the basement can take place via the offset between basement and ground floor wall. This reduces the costs and leads to a gain in useful area in the basement.

Fig. 24: Possible reduction of the insulation perimeter in the soil

Application cases with above slab insulation

Connection using Schöck Sconnex® type M with masonry walls

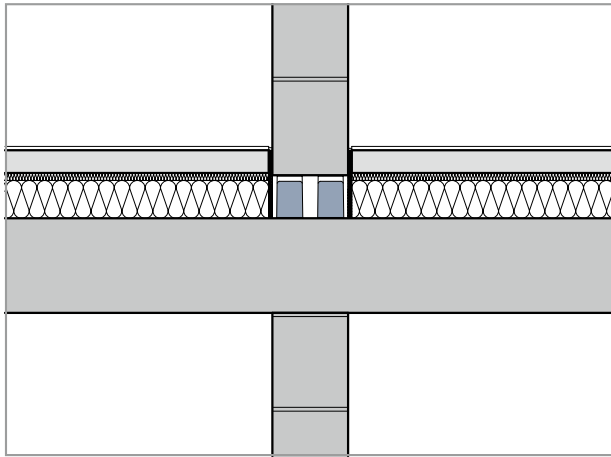

Fig. 25: Schöck Sconnex® type M in masonry with internal walls and under-slab insulation

In addition improvement of thermal performance the Schöck Sconnex® type M prevents moisture penetration of the masonry during construction. Due to the low moisture penetration of the block the risk of mould at a later stage is significantly reduced. To achieve the best thermal results, the Schöck Sconnex® Type M should be embedded in the insulation under the screed. For fire protection reasons the upper edge of the Schöck Sconnex® type M must, lie below the top edge of the screed.

Connection using Schöck Sconnex® type M with masonry external walls

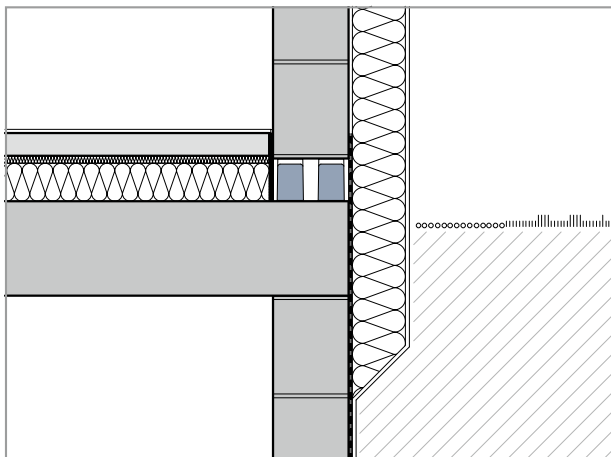

Fig. 26: Schöck Sconnex® type M in masonry with internal wall and under-slab insulation

In the area of the external wall the Schöck Sconnex® type M can be applied similarly to the internal walls. For reasons of protection against moisture, it is recommended that also here a sealing membrane is to be arranged to counter dampness.

Application cases with insulation on the foundation slab

Connection of an external wall using Schöck Sconnex® type W on a strip footing

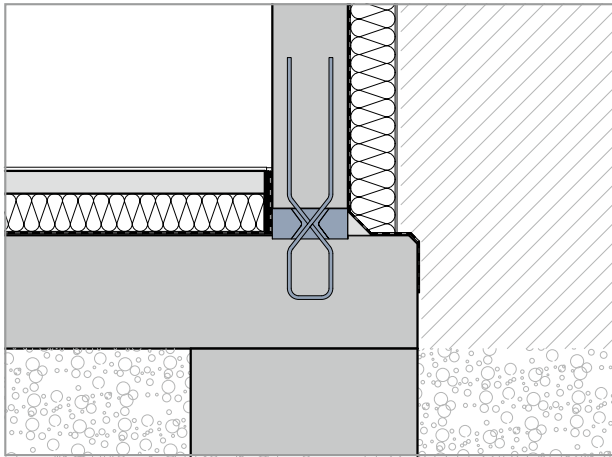

Fig. 27: Schöck Sconnex® type W external wall on strip footing/frost-proof course

With the employment of a Schöck Sconnex® type W in an external wall on a strip footing (or frost-proof course) the necessary insulation of the foundation can be dispensed with. In addition, an even pressure can be achieved by a constructive foundation overhang and thus the subsoil load-bearing capacity can be better utilised. The sealing of the joint between foundation slab and wall takes place using external waterproofing solutions (e.g. liquid plastics), which are arranged and implemented in a similar way to the expansion joints.

Connection of an external wall using Schöck Sconnex® type W

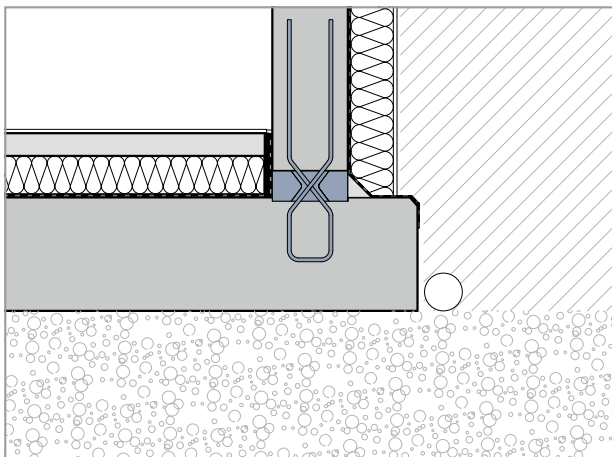

Fig. 28: Schöck Sconnex® type W external wall on foundation slab

In good subsoil conditions, the subsoil strength cannot be utilised when using insulation below the floor slab. A foundation slab projection is necessary for a centralized force transfer, particularly with large forces. Using the Schöck Sconnex® type W the costly insulation of these structural details is eliminated. A subsoil drain at the height of the base of the foundation slab drains accumulating water and prevents standing water.

Application cases with insulation on the foundation slab

Connection Schöck Sconnex® type M for masonry walls

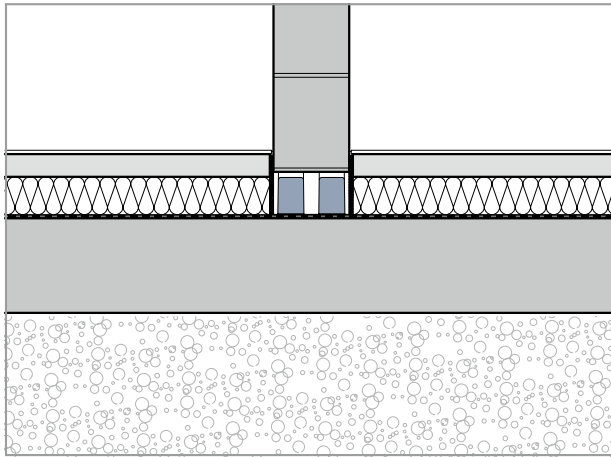

Fig. 29: Schöck Sconnex® type M internal wall on foundation component

Whether on a strip footing or a foundation slab, the arrangement of a Schöck Sconnex® type M means that the compression-resistant insulation under the floor slab can be omitted. Thus the foundation slab or the foundation can be put down directly on the earth and a negative impacting of the foundation due to the insulation does not apply. Above all, with the soil being able to take a load, this can lead to very high energy-saving potential.

Connection Schöck Sconnex® type M with external wall detail

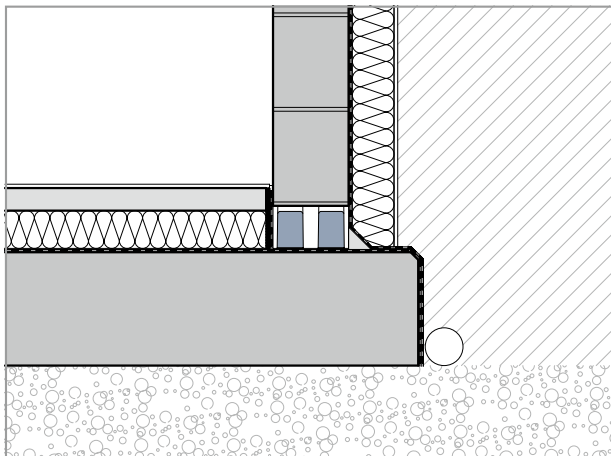

Fig. 30: Schöck Sconnex® type M external wall on foundation component

Particularly with very good subsoil conditions it is desirable not to lay the foundation slab on insulation under the slab. The thermal separation using Schöck Sconnex® type M enables a foundation slab projection, which does not have to be boxed in. A subsoil drain at the height of the base of the foundation slab drains accumulating water and prevents standing water.

Application cases – special applications

Connection Schöck Sconnex® type M with double-leaf masonry

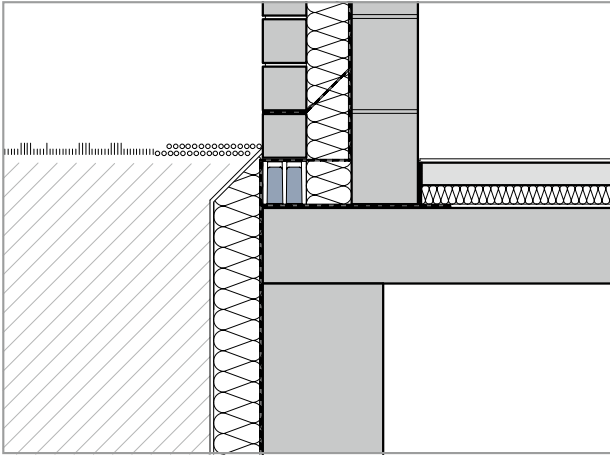

Fig. 31: Schöck Sconnex® type M with double-leaf masonry

Schöck Sconnex® type M can also be used as the lowest insulation layer in double-skin masonry walls. In the example shown, the outer leaf has been separated thermally from the warm basement. In such a case with contact with the ground, particular attention must be paid to the arrangement of the water-proof membranes.

Connection Schöck Sconnex® type M with parapets

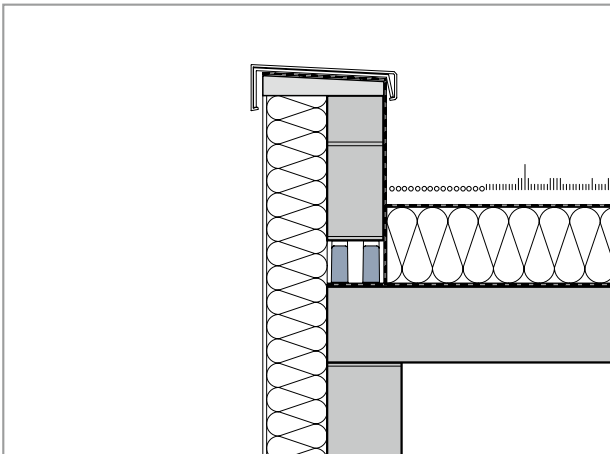

Fig. 32: Schöck Sconnex® type M in the attic

Fundamentally brick-built parapets are feasible. However, the load-bearing safety due to bending moments from guardrails must be taken into account with this type of design. Also, with the implementation of parapets, a sealing membrane against moisture must be arranged, in order that the joints between insulation and concrete are protected against the penetration of water.

Connection Schöck Sconnex® type M with external basement walls

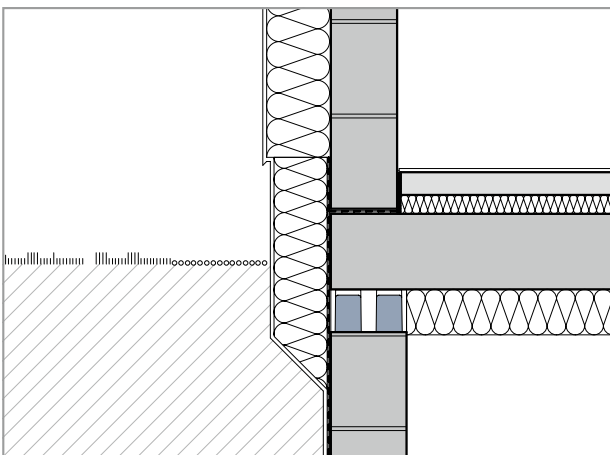

Fig. 33: Schöck Sconnex® type M underneath the basement floor

If Schöck Sconnex® type M is used with an under-slab insulation, its thickness should not be less than that of the product height in order to guarantee an optimum thermal protection.

Application cases with semi-precast constructions

Twin walls with Schöck Sconnex® type W

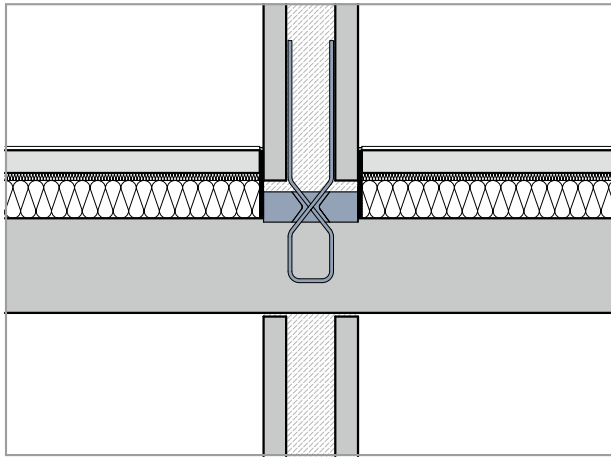

Fig. 34: Schematic diagram Schöck Sconnex® type W with twin walls and above-slab insulation

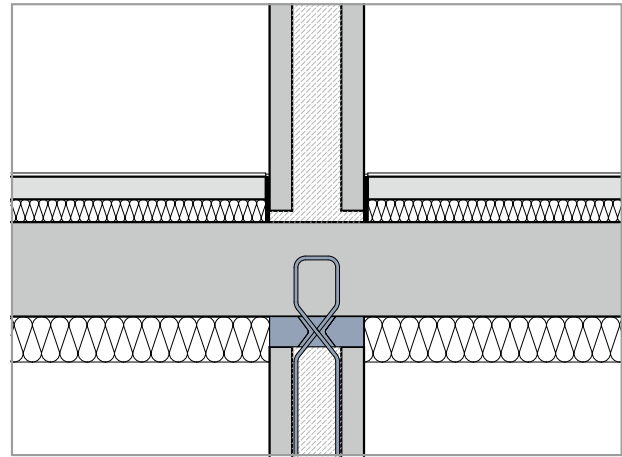

Fig. 35: Schematic diagram Schöck Sconnex® type W with twin walls and under-slab insulation

Schöck Sconnex® type W can also be employed for the insulation of twin walls. Due to the design, the interior of the twin wall must have a clear dimension of at least 130mm. With an arrangement at the foot of the wall it is recommended that there is an area in which the concrete quality above the Schöck Sconnex® type W can be checked visually. In this area the transverse reinforcement ($3 \cdot H12$ mm) can be arranged through simple measures.

The possibility of a visual check is also recommended with an application in the top of the wall. With sandwich walls it is to be additionally noted that the axis of the Schöck Sconnex® type W runs in the axis of the wall. From this approach there results for the majority of designs a minimum wall thickness of 250 mm.

Sandwich walls with Schöck Sconnex® type W

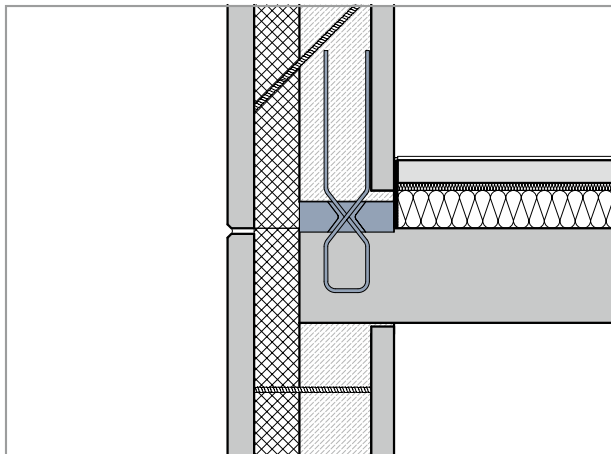

Fig. 36: Schematic diagram Schöck Sconnex® type W with sandwich walls and above-slab insulation

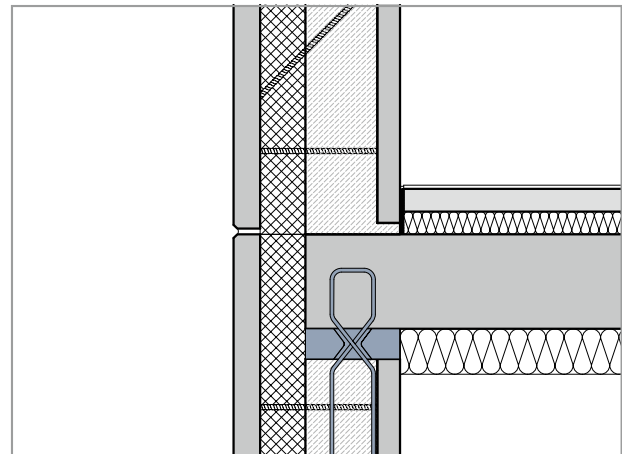

Fig. 37: Schematic diagram Schöck Sconnex® type W with sandwich walls and under-slab insulation

Application cases with superimposed timber house structures

Connection of a concrete base with Schöck Sconnex® type W

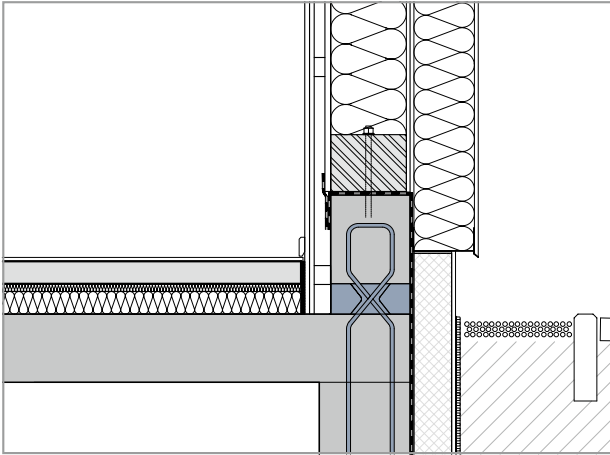

Fig. 38: Concrete base with Schöck Sconnex® type W

In the area of the external wall of timber houses particular attention is to be paid that the timber construction is protected, using suitable measures, in the area of splash water. For this reason the respective required minimum height is implemented using a concrete base. Care must be taken to ensure that the outer membrane extends beyond the concrete base.

Connection of an external wall using Schöck Sconnex® type W above an underground garage

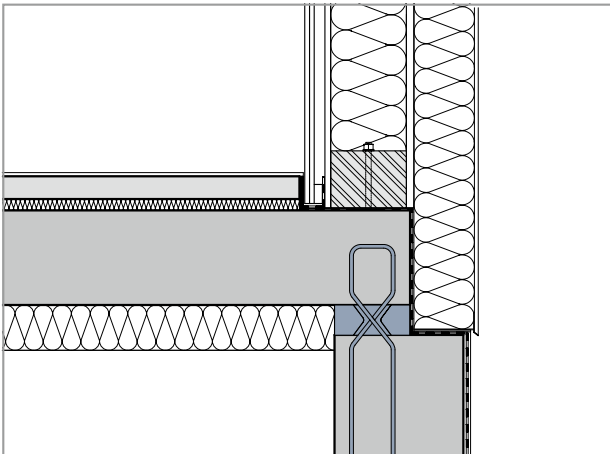

Fig. 39: External wall with Schöck Sconnex® type W above an underground garage

In the area off underground garages the selection of material and the thickness of the insulation layer in the interior area can be specified due to fire protection requirements. Due to moisture protection (for example due to splash and back-water), it is also recommended to place a sealing membrane here.

Building physics

Thermal protection | Moisture proofing | Requirements

Thermal insulation at the base of the building

Walls and columns represent penetrations of the building envelope and thus of the insulation layer, so-called thermal bridges. Thermal bridges are local component areas in the building envelope, with which an increased heat loss is present. Thereby, lower wall surface temperatures and the danger of mould formation and the accumulation of condensation also result. The thermal bridge is evaluated via the heat transfer coefficients ψ and χ as characteristic values for the energy loss both through the temperature factor f_{Rsi} , which is based on the warm side wall surface temperature, and which represents the dimension for the danger of the condensation accumulation and mould formation.

Protection against moisture on the building footing

Protection against moisture on the building is synonymous with prevention of building damage. Therefore the building, already in the planning, is to be checked for potential points where condensation may occur. Particular attention must be given to the simultaneous occurrence of material conditioned and geometric thermal bridges. Primarily, external corners, due to this combination, tend to have particularly low wall surface temperatures. Rooms with increased air humidity (bedrooms, bathrooms and kitchens etc.), which border on external walls or above cold areas such as, for example, underground garages, are also particularly vulnerable. Furthermore, there can also be a large input of water into the building footing in the construction phase, which in combination with the thermal bridges, involves an increased hazard for the formation of mould.

Along with the danger of occurrence of condensation and the formation of mould, the thermal conductivity of wet building material also deteriorates: The wetter the building material is, the higher the thermal conductivity and the lower the thermal insulation effect.

Fundamentally, the prevention of condensation water in thermal bridges to the underground garage and unheated basements is always to be checked.

Effects of thermal bridges

- Danger of the formation of mould
- Danger of impairments to health (allergies etc.)
- Danger of occurrence of condensation
- Increased thermal energy loss

Requirements on the thermal insulation

Because the thermal quality of our buildings is increasing, the influence of the existing thermal bridges is increasing too. That's why thermal bridges are getting more important. An overview of the requirements is presented in the following table.

	Requirements
Moisture proofing	
Temperature factor	$f_{Rsi} \geq 0.75$
Thermal insulation with thermal bridges	
Without thermal bridge verification	an addition on the U value for the thermal bridges must be considered
Detailed thermal bridge verification	accurate verification via ψ value calculation

Info

1) Constraints according to BRE Information Paper IP1/06: Inside temperature 20 °C in living rooms, 50% room air humidity, outside temperature 0 °C

Characteristic values of thermal insulation products

Characteristic values for the describing of thermal bridges

Several characteristic values exist for describing the effects of a thermal bridge. The property of a Schöck Sconnex® for preventing heat transfer is described by the equivalent thermal conductivity λ_{eq} . Thus it constitutes a product characteristic value.

In addition, there are also characteristic values to describe the requirements relating to moisture proofing: $\theta_{si,min}$ and f_{Rsi} are requirements relating to the temperature of the heat-side wall surface temperature of a building to rule out condensation and mould formation.

There are also requirements relating to the energy loss through the thermal bridge. These are described for linear thermal bridges using the ψ value (length-related heat transfer coefficient) and the point thermal bridges using the χ value (point-related heat transfer coefficient).

Thermal effects	Characteristic value	Type of thermal bridge
Moisture proofing		
Condensation result, mould formation	f_{Rsi} $\theta_{si,min}$	all
Thermal insulation with thermal bridges		
Energy loss	ψ	linear
	χ	punctual

i Info

ψ , χ , $\theta_{si,min}$ and f_{Rsi} are calculated for a specific thermal bridge – a designated design detail where Schöck Sconnex® is embedded. Therefore, these values depend on the construction. Whereas λ_{eq} and R_{eq} only describe the thermal insulation effect of a Schöck Sconnex®. Therefore, if one modifies characteristics of the construction by adjustment of the insulation thickness of the floor insulation or the type of Schöck Sconnex® used, one also modifies the heat transfer through the thermal bridge (and with this ψ , χ , $\theta_{si,min}$ and f_{Rsi}).

The application of λ_{eq} and the calculation of ψ , χ , $\theta_{si,min}$ and f_{Rsi} are explained in the verification procedure section.

Equivalent thermal conductivity λ_{eq}

The equivalent thermal conductivity λ_{eq} is the overall thermal conductivity of all components of a Schöck Sconnex® and is, with the same insulating element thickness, a measure for the thermal insulating effect of the connection. The smaller the λ_{eq} , the higher the thermal insulation effect. λ_{eq} values are determined through detailed thermal bridge calculations. Since each product has an individual geometry and placement specification, each Schöck Sconnex® has an individual value.

It is possible to do the calculations using commercially available thermal bridge software by means of the thermal boundary conditions according to BS EN ISO 6946. In doing so, surface temperatures θ_{si} and the resulting temperature factor f_{Rsi} can be calculated in addition to the heat loss through the thermal bridge (ψ value).

Verification procedure thermal insulation

Detailed thermal bridge verification

The thermal bridge details are contained in the relevant thermal bridge guides or the thermal bridges are calculated with the aid of FE programs.

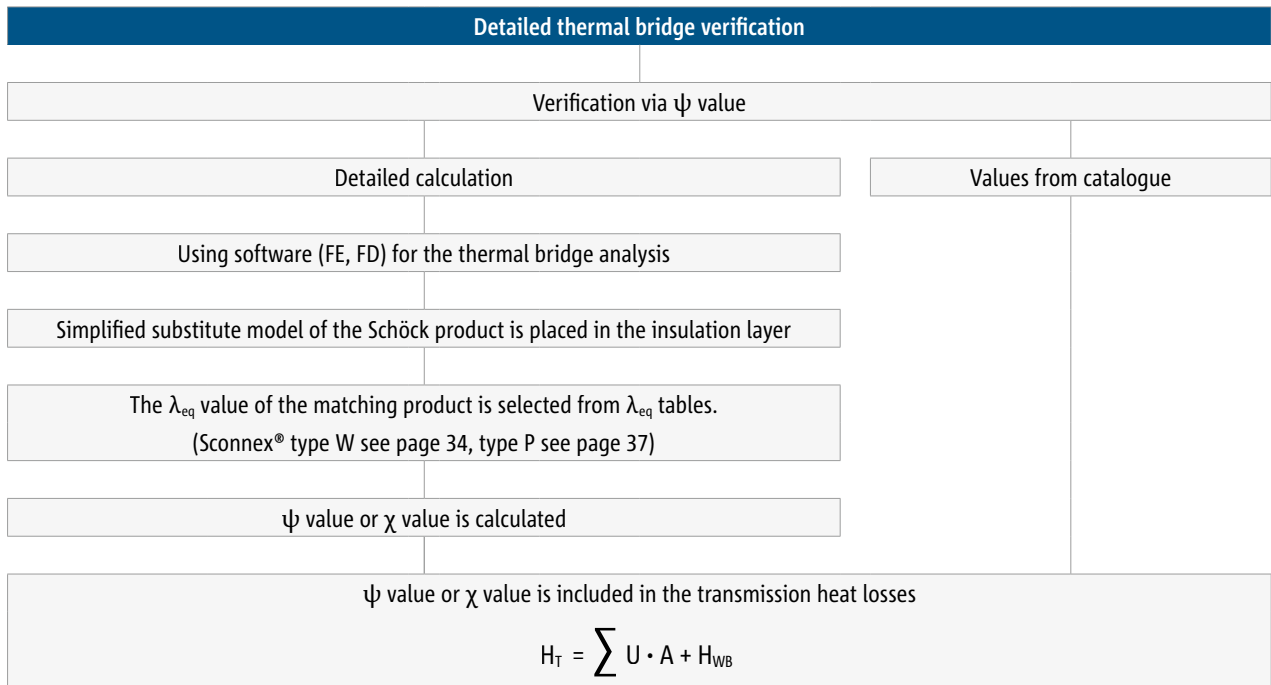

Where a detailed thermal bridge calculation is to be provided for the determination of ψ or f_{rsi} values, the λ_{eq} value can be used in the modelling of the connection details. For this purpose, a homogeneous rectangle of the same dimensions as the Schöck Sconnex® insulating element is placed into the model in its position and the equivalent thermal conductivity λ_{eq} assigned, refer to figure. In this way, the building physics characteristic values of a design can be simply calculated.

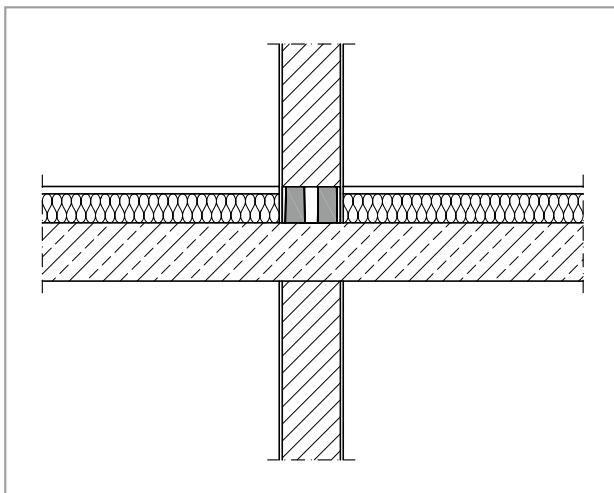

Fig. 40: Representation of a sectional drawing with detailed Schöck Sconnex® model

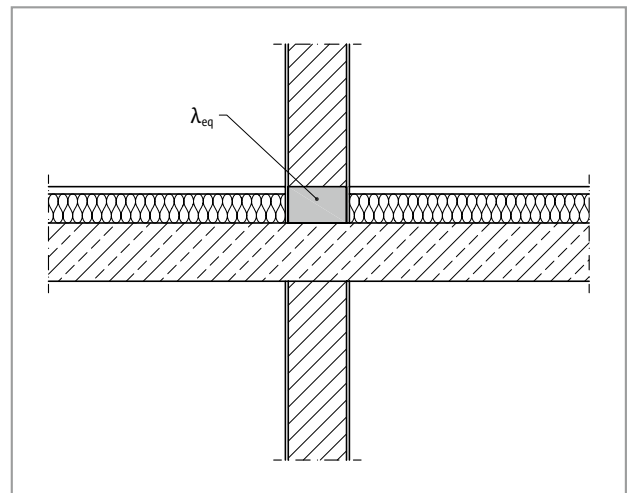

Fig. 41: Representation of a sectional drawing with simplified substitute insulating element

Please note that a large section from the construction for the model is selected so that the areas of the surrounding construction being influenced by the thermal bridge are shown in the model. A spacing of 2 metres around the thermal bridge is normally sufficient to take these boundary effects into account.

Thermal insulation using Schöck Sconnex® type W

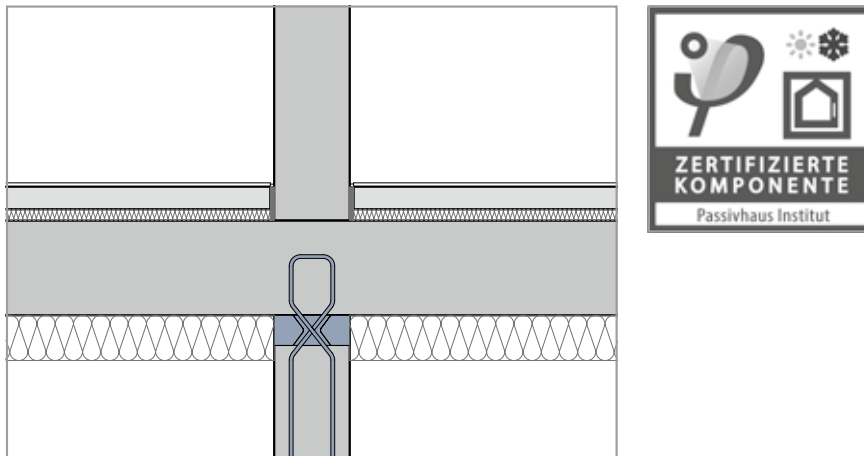

Fig. 42: Schöck Sconnex® type W with internal wall and under-slab insulation

Schöck Sconnex® type W is used in reinforced concrete walls for the insulation of the resultant thermal bridge in the connection detail to the floor and foundation slab at the foot of the wall or below the ceiling slab at the top of the wall.

Passive House standard with Schöck Sconnex® type W

Due to the very good thermal insulation performance, the wall connected with the Sconnex® type W is certified as a passive house component from the Passive House Institute (PHI) in Darmstadt. Therefore, the Schöck Sconnex® type W corresponds to the highest energetic standards.

For the certification, the heat transfer coefficient ψ and the minimum internal surface temperature for a Schöck Sconnex® type W are determined in a specified Passive House construction. These values must correspond to the quality requirements and the limit values defined by the Passive House Institute.

Types of a wall connection

Wall connections, due in particular to the large number of running metres, are a substantial thermal bridge. Thereby, the Schöck Sconnex® type W is placed flush with the floor in the insulation layer under or optionally on top of the floor.

On the following pages you will find an overview of the possible configurations of wall connections and the associated technical thermal or humidity characteristics. Constructions using comparable U values were selected.

Building-physical properties of a wall connection

- The construction of continuous concrete walls, which penetrate the insulation layer of the floor, leads frequently to structural damage as the heat-side wall surface temperature drops too much, see example on page 32.
- If wall connections are constructed with flank insulation, the situation improves in terms of energy, but structural damage cannot be ruled out.
- Designing with Schöck Sconnex® type W guarantees solutions without structural damage and moreover reduces the energy loss through the thermal bridges considerably. As the type W is installed at a point, the intermediate area is insulated undisturbed. That and the low thermal conductivity of the product components lead to very low energy losses.
- External walls and in particular outer corners are situations where low wall surface temperatures occur on the heat side, especially if there is also an underground garage underneath. In general, the following applies: The greater the temperature difference between the internal and external air, the more critical the situation. A heated room adjacent to a ventilated underground garage is therefore more critical than a room adjacent to a closed basement. However, with basements the case is critical if this borders directly on the ground.
- With an above-slab insulation the condensation water situation can be critical in the component verification. With this the condensation water falls initially between floor slab and the insulation lying above. The situation, however, is massively improved through the arrangement of a vapour barrier under the screed and leads in many cases to a successful component verification. With over-slab only insulation the arrangement of a vapour barrier is strongly recommended.

Thermal comparison with Schöck Sconnex® type W

External wall					
Under-slab insulation					
Continuous cast through concrete without flank insulation		Continuous cast through concrete with flank insulation		Construction with Schöck Sconnex®	
<p>0.50</p> <p>ψ [W/(m·K)]</p>	<p>0.67*</p> <p>f_{Rsi}</p>	<p>0.28</p> <p>ψ [W/(m·K)]</p>	<p>0.72*</p> <p>f_{Rsi}</p>	<p>0.13</p> <p>ψ [W/(m·K)]</p>	<p>0.80</p> <p>f_{Rsi}</p>
Inside wall					
Under-slab insulation					
Continuous cast through concrete without flank insulation		Continuous cast through concrete with flank insulation		Construction with Schöck Sconnex®	
<p>0.75</p> <p>ψ [W/(m·K)]</p>	<p>0.76</p> <p>f_{Rsi}</p>	<p>0.41</p> <p>ψ [W/(m·K)]</p>	<p>0.80</p> <p>f_{Rsi}</p>	<p>0.17</p> <p>ψ [W/(m·K)]</p>	<p>0.87</p> <p>f_{Rsi}</p>

*) Target value $f_{Rsi,min} \geq 0.75$ according to BRE Information Paper IP1/06 not complied with.

Thermal comparison with Schöck Scconnex® type W

Inside wall					
Above-slab insulation					
Continuous cast through concrete without flank insulation		Continuous cast through concrete with flank insulation		Construction with Schöck Scconnex®	
ψ [W/(m·K)]	f_{Rsi}	ψ [W/(m·K)]	f_{Rsi}	ψ [W/(m·K)]	f_{Rsi}
0.85	0.64*	0.62	0.71*	0.17	0.85
External wall					
Above-slab insulation					
Continuous cast through concrete without flank insulation		Continuous cast through concrete with flank insulation		Construction with Schöck Scconnex®	
ψ [W/(m·K)]	f_{Rsi}	ψ [W/(m·K)]	f_{Rsi}	ψ [W/(m·K)]	f_{Rsi}
0.53	0.57*	0.37	0.65*	0.09	0.77

*) Target value $f_{Rsi,min} \geq 0.75$ according to BRE Information Paper IP1/06 not complied with.



Thermal comparison | Schöck Sconnex® type W product characteristic values

In the overview, it is clear that even solutions with flank insulation, the requirements on the minimum protection against moisture and thus the normal requirements in many cases are not met. Here a particular risk exists for structural damage. If the requirements for moisture protection are met, the energy loss for the cast through solutions is many times higher than that of a solution with Schöck Sconnex®.

■ Boundary conditions for the example constructions on page 32 and 33

- Above-slab insulation: $\lambda = 0.035 \text{ W}/(\text{m}\cdot\text{K})$
Under-slab insulation: $\lambda = 0.04 \text{ W}/(\text{m}\cdot\text{K})$
- U value of the floor with above-slab insulation: $U = 0.25 \text{ W}/(\text{m}^2\cdot\text{K})$
- U value of the floor with under-slab insulation: $U = 0.25 \text{ W}/(\text{m}^2\cdot\text{K})$
- U value of the external wall: $U = 0.21 \text{ W}/(\text{m}^2\cdot\text{K})$
- Spacing Schöck Sconnex® type W-N1-V1H1: 1 per metre
- Wall thickness: 200 mm
- Building physics boundary conditions: Were selected as per BS EN ISO 6946 and BRE IP 1/06.

Schöck Sconnex® type W product characteristic values

Schöck Sconnex® type W	N1-V1H1	Part Z
Force absorption		
B [mm]	λ_{eq}	λ_{eq}
150	0.573	0.031
180	0.471	0.031
200	0.421	0.031
250	0.336	0.031
300	0.281	0.031

- A type summary with the matching application areas can be found on page 8.
- λ_{eq} Equivalent thermal conductivity in $\text{W}/(\text{m}\cdot\text{K})$
- Component height to be applied = 80 mm
- For further information on the determination of the mean thermal conductivity see page 35

Verification procedure thermal insulation

Detailed thermal bridge verification

As described on page 30, a homogeneous block with the equivalent thermal conductivity λ_{eq} for the product can be applied. For this see following diagrams. For a Schöck Sconnex® type W an insulation element with length 300 mm, height 80 mm and the λ_{eq} value of the respective type W is applied in a 3D model. The insulation value of the intermediate insulation is applied for the intermediate area A. With this model, the ψ value of the wall connection can be easily calculated.

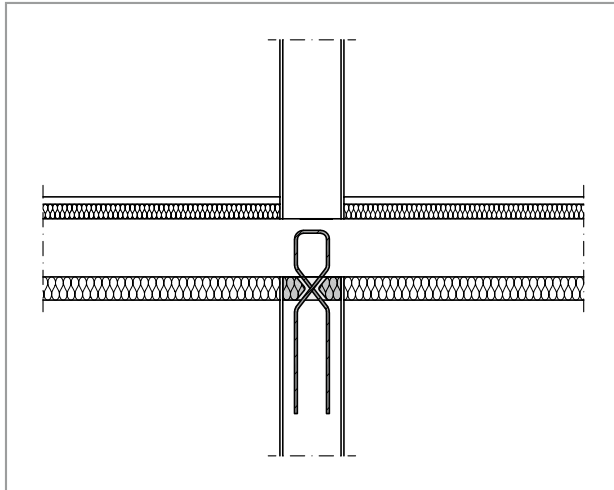

Fig. 43: Representation of a sectional drawing with detailed Schöck Sconnex® model

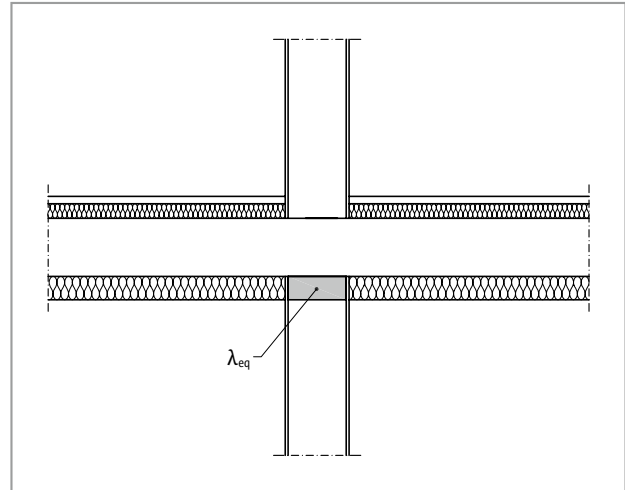

Fig. 44: Representation of a sectional drawing with simplified substitute insulating element

If a two-dimensional calculation for the determination of the ψ value is to be carried out, the thermal conductivity of the Schöck Sconnex® type W and the intermediate insulation can be determined (see following diagram). The mean thermal conductivity $\lambda_{eq,mean}$ can then be applied in a two-dimensional model (see diagrams on page 35).

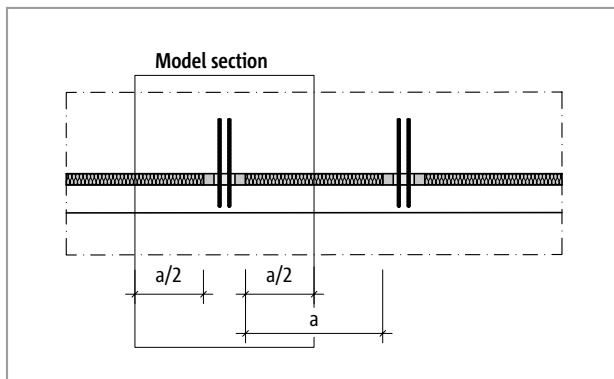

Fig. 45: Representation of a possible model section for a three-dimensional modelling of a wall connection detail with point-sited Schöck Sconnex® type W and insulation in between

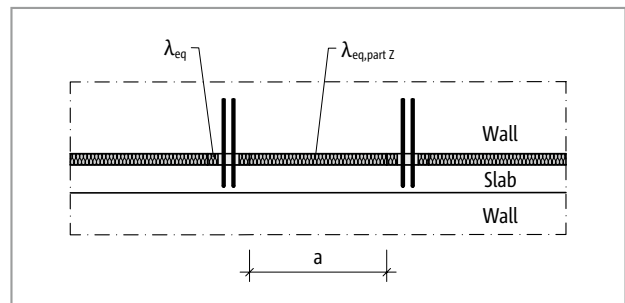

Fig. 46: Representation of two sectional axes for the determination of $\lambda_{eq,mean}$ of a wall connection detail with point-sited Schöck Sconnex® type W and insulation in between

$$\lambda_{eq,Mittel} = \frac{\lambda_{eq} \cdot 0,3 \text{ m} + \lambda_{eq,Part Z} \cdot a}{0,3 \text{ m} + a}$$

Info

- $\lambda_{eq,mean}$ = mean thermal conductivity of the connection
- λ_{eq} = equivalent thermal conductivity of Schöck Sconnex®
- $\lambda_{eq,part Z}$ = thermal conductivity of the intermediate insulation with the employment of Schöck Sconnex® type W part Z:
 $\lambda_{eq} = 0.031 \text{ W}/(\text{m}\cdot\text{K})$
- a = length of the intermediate insulation = element centre distance – 0.3 m
- Product characteristic values λ_{eq} for Schöck Sconnex® type W and type W part Z see page 34.

Thermal insulation using Schöck Sconnex® type P

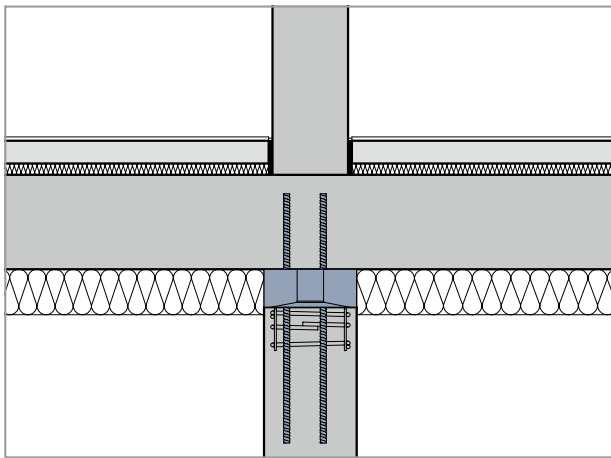

Fig. 47: Schöck Sconnex® type P with internal columns and under-slab insulation

Schöck Sconnex® type P is used in reinforced concrete columns to insulate the thermal bridge at the top of the column. In some cases, employment at the foot of columns is possible with foundation slabs.

Columns have to transfer high loads. Continuous cast through columns due to the high heat transfer are point thermal bridges. Even if a column is designed with flank insulation this energy loss can only be partially reduced. Schöck Sconnex® type P, on the other hand, is specifically installed in the insulation layer.

While concrete with a thermal conductivity $\lambda = 1.6 \text{ W}/(\text{m}\cdot\text{K})$ and reinforcing steel with $\lambda = 50 \text{ W}/(\text{m}\cdot\text{K})$ penetrate the insulation layer in a continuous cast through concrete column, the Schöck Sconnex® type P interrupts the reinforced concrete construction with an equivalent thermal conductivity of $\lambda_{\text{eq}} = 0.61 \text{ W}/(\text{m}\cdot\text{K})$. This low value is achieved due to an energy optimised lightweight concrete and fibreglass reinforcement with $\lambda = 0.9 \text{ W}/(\text{m}\cdot\text{K})$.

Passive House standard using Schöck Sconnex® type P

Due to the very good thermal insulation performance of the Schöck Sconnex® type P, the column connected with the Sconnex® type P is certified as a passive house component by the Passive House Institute (PHI) in Darmstadt. As a result the Schöck Sconnex® type P corresponds to the highest energy requirements.

For the certification the thermal conductivity coefficient χ and the minimum internal surface temperature for a Schöck Sconnex® type P are determined in a Passive House construction. These values must correspond to the quality requirements and the limit values defined by the Passive House Institute.

Thermal comparison | Schöck Sconnex® type P product characteristic values

Thermal comparison Schöck Sconnex® type P with constructive insulation

For a typical construction the heat loss through an uninsulated reinforced concrete column is $\chi = 0.252$ W/K. With a column with 50 cm length and 6 cm thick flank insulation the χ -value reduces to $\chi = 0.125$ W/K. With Schöck Sconnex® type P the χ value falls to $\chi = 0.094$ W/K.

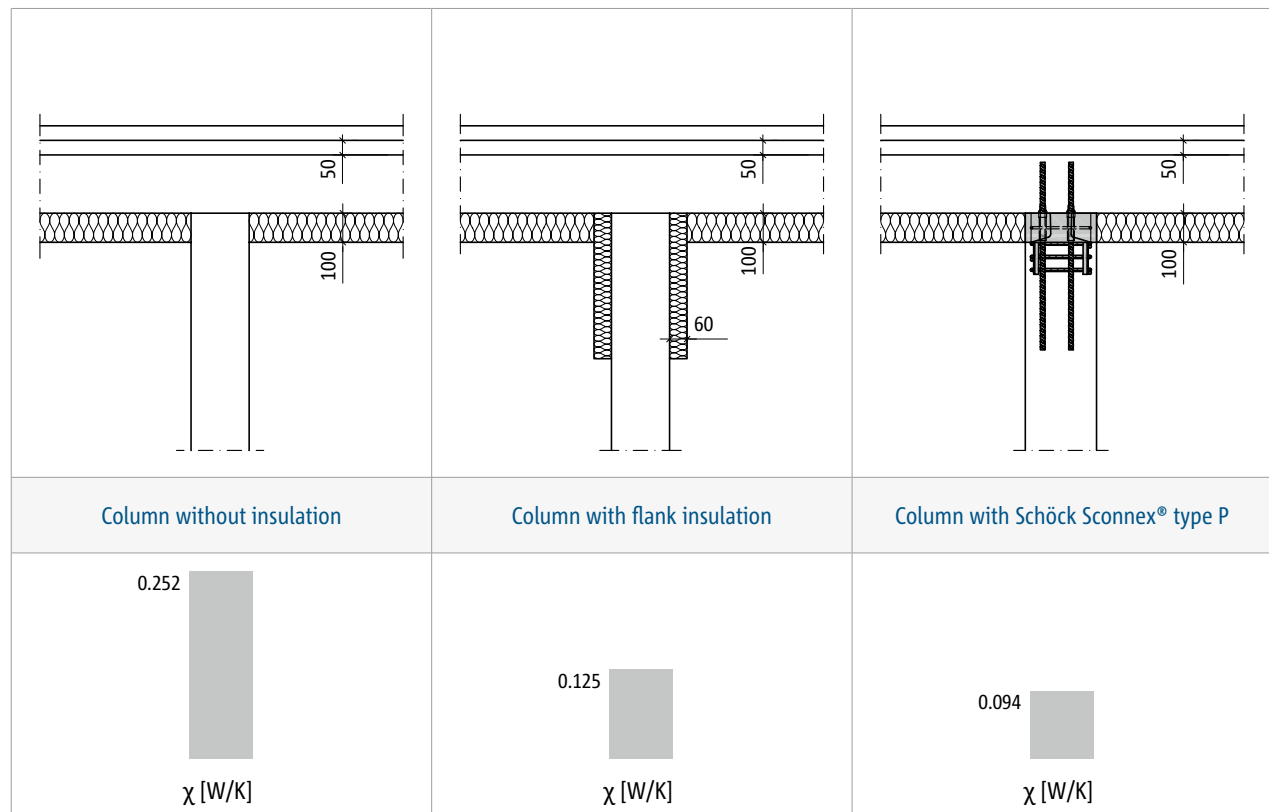

As a result, the solution using the Schöck Sconnex® type P is about 63% better than the uninsulated thermal bridge, and about 23% better than the configuration with flank insulation.

Boundary conditions

- λ Insulation: 0.04 W/(m·K)
- U value of the floor: 0.244 W/(m²·K)
- Building physics boundary conditions: Were selected as per BS EN ISO 6946 and BRE IP 1/06.

Schöck Sconnex® type P product characteristic values

Schöck Sconnex® type		P
B [mm]	L [mm]	λ_{eq}
245	245	0.610

- Possible column geometry is 25 x 25 cm.
- λ_{eq} Equivalent thermal conductivity in W/(m·K)
- Component height to be applied = 100 mm

Verification procedure thermal insulation

Detailed thermal bridge verification

A detailed verification according to the following method can be carried out.

Schöck Sconnex® type P is a point connection and a detailed calculation is best carried out three-dimensionally. The model is produced with the product dimensions 245 mm width, 245 mm length and 100 mm height and for that purpose the equivalent thermal conductivity λ_{eq} applied. The heat loss in addition to the U-value of the floor is thus the determined χ -value of the column.

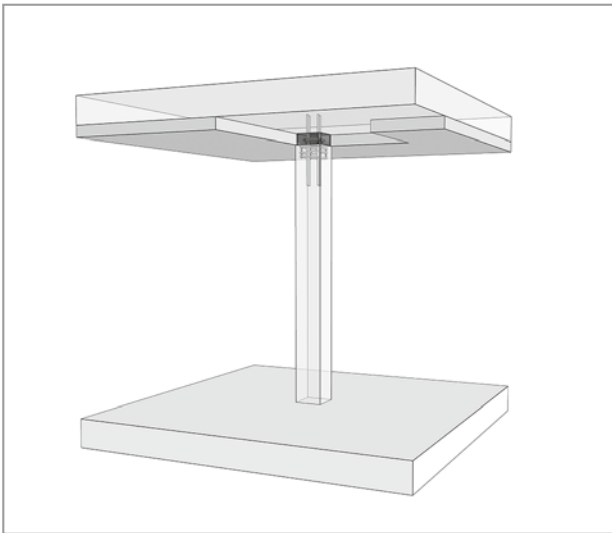

Fig. 48: Connection detail with detailed Schöck Sconnex® model

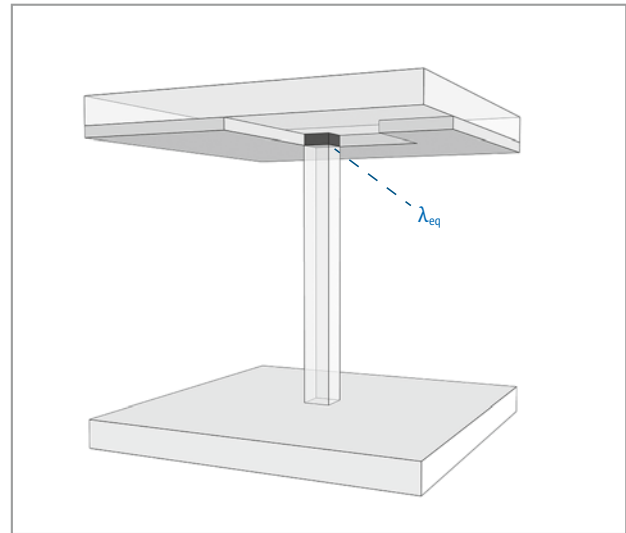

Fig. 49: Connection detail with simplified substitute insulation element

Thermal insulation using Schöck Sconnex® type M

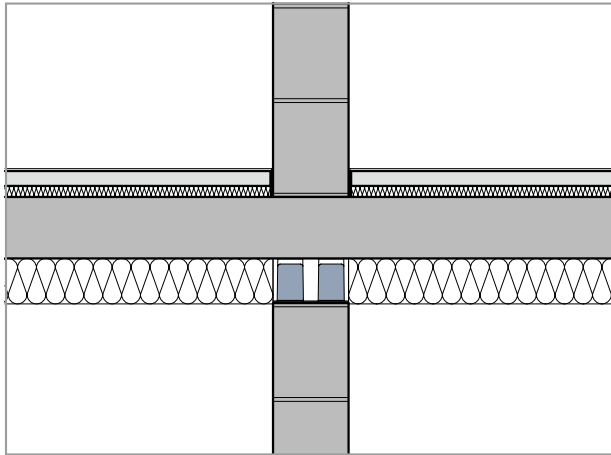

Fig. 50: Schöck Sconnex® type M in masonry with internal walls and under-slab insulation

The Schöck Sconnex® type M is an insulating element for the thermal separation of masonry. The thermal insulation elements are installed mainly as thermal protection and protection against moisture on footings. In accordance with the Approval they serve as first alignment of the masonry above or below the basement floor.

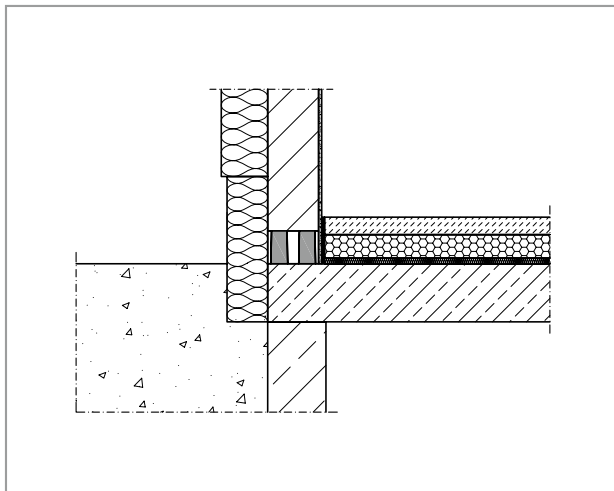

Fig. 51: Efficient thermal insulation using Schöck Sconnex® type M

Protection against moisture at foot of wall

During the construction phase a great deal of water enters the shell at the foot of the wall. In particular the layer of blocks above the basement floor or on the foundation slab is affected with a high moisture load.

Porous insulating materials, which are capillary absorptive, can absorb large amounts of moisture. Due to increased moisture content in the material there is a drastic decrease of the insulating property. The wetter a building material is, the higher the thermal conductivity is and the lower the thermal insulating effect.

The lowest layer of blocks on the floor or foundation slab (calibrating layer), through the increased moisture content over a very long period, displays an increased thermal conductivity. This results in reduced thermal insulating performance at the foot of the wall, which is accompanied with reduced surface temperatures. This leads to problems such as the accumulation of condensation and the formation of mould as well as increased heat loss.

Thermal bridge at footing

With the increasing energy efficiency of buildings the minimization of thermal bridges is evermore decisive. With highly thermally insulated buildings (Passive House standard) the share of thermal bridges in the overall transmission heat loss of buildings is currently approx. 15 to 20%, whereby this share is determined mainly through the thermal bridges window flanking (approx. 6%), balcony connections (approx. 3% with projecting balconies) as well as external and internal wall connections (approx. 10%). This shows that the footing, due to its large developed length and the geometric conditions, represents a serious thermal bridge. The controversial combination of statically highly loaded external and internal walls ($\lambda \approx 1.0\text{--}2.3 \text{ W}/(\text{m}\cdot\text{K})$), which through their unavoidable positioning on the basement floor penetrate the thermal insulation envelope of the building ($\lambda \approx 0.04 \text{ W}/(\text{m}\cdot\text{K})$) (thermal insulation layer on the external wall as well as the thermal insulation layer on the basement or underground garage floor), represent a great challenge on an efficient thermal insulation envelope.

Influencing variables, which affect the energy loss in the footing

By insulating the exterior walls and providing flat insulating materials underneath and/or on top in the area of the ground floor ceiling, the heat transfer through the flat building components is minimised to a large extent.

As a result of these increasing two-dimensional thermal insulation measures the thermal bridges are increasingly gaining in significance.

Through flanking insulation measures of the structurally-conditioned thermal bridges (The pulling down of the perimeter insulation to over the interface wall/floor (50–100 cm from underside of floor)) there is an attempt to mitigate this critical detail.

Implementation using flank insulation, however, involves the risk that here the minimum requirement on $f_{\text{RSI}} > 0.75$ according to BRE Information Paper IP1/06 is no longer met. Therefore, it is always to be noted that the implementation with flank insulation functions.

This problem is additionally amplified through the material-induced moisture affinity of the wall materials. In particular during the period of building construction, these are exposed to an impact of moisture coming from outside. The high capillary absorption capacity of porous structural elements leads to a moisture penetration and thus to the loss of thermal insulation effect. A significant drop of the thermal insulation effect is the result, which due to a general “wrapping” of the first layer of blocks using insulation material, flooring installation, plastering etc., leads to a protracted continuous drying out of the wall materials over several years. During this period the wall material has a drastically reduced thermal insulation property, which lies far below the applied mathematical one. Moreover, this moisture can escape on the inside surfaces – thus the risk of mould formation increases.

Thermal comparison Schöck Sconnex® type M with load-bearing insulation

Uninsulated footing

With an uninsulated footing the rising masonry interrupts the thermal insulating envelope of the building between the external wall insulation and the insulation above the basement floor. Through this, together with the high thermal conductivity of the masonry blocks ($\lambda \approx 1.0 \text{ W/(m}\cdot\text{K)}$), a massive thermal bridge is formed at the footing.

This means:

- Increased heat loss and through this increased heating costs
- Reduction of the room-side surface temperature
- Danger of occurrence of condensation and mould formation

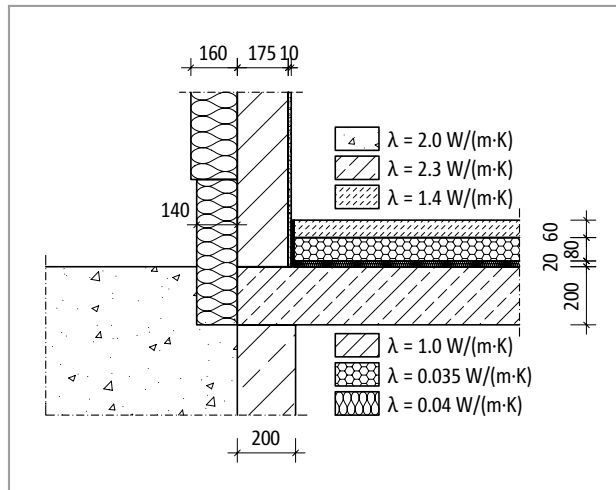

Fig. 52: Structural layout with uninsulated footing

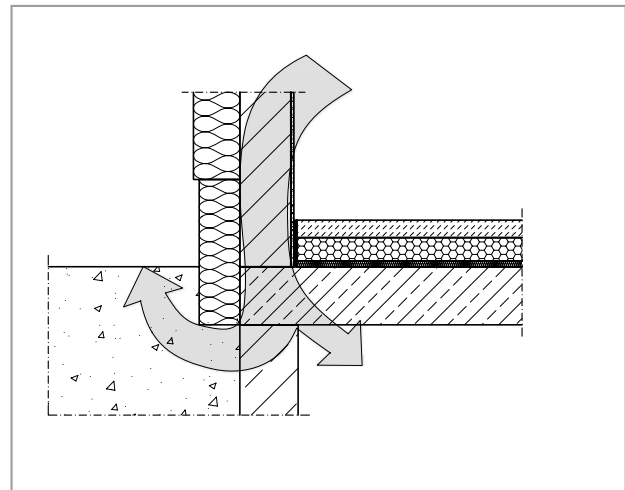

Fig. 53: Structural layout with uninsulated footing

Load-bearing insulation measures

For the reduction of the thermal bridge at the footing, the external wall insulation, in the form of a perimeter insulation, is frequently continued into the ground (see following diagram). In addition to the considerable costs of this measure, the insulation effect that can be achieved with it is also unsatisfactory. In particular, from a depth h of approx. 0.5 m, no increase of the insulation effect through further pulling down of the perimeter insulation is longer detectable.

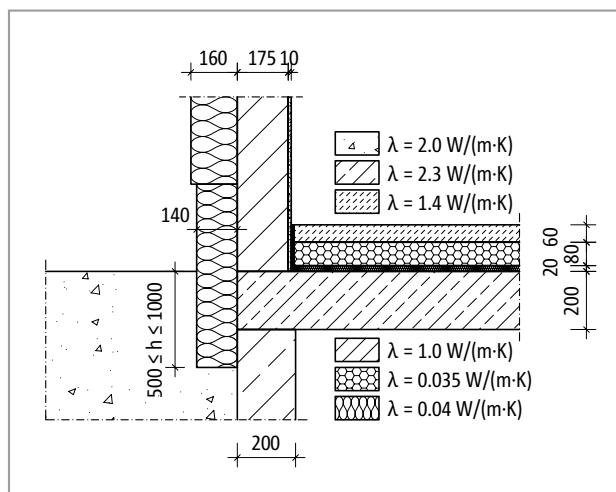

Fig. 54: Load-bearing insulation measures

Overall, through this structural measure – independent of the depth – the thermal insulation effect can be improved only by approx. 50%.

Thermal comparison | Schöck Sconnex® type M product characteristic values

Insulation using Schöck Sconnex® type M

The load-bearing Schöck Sconnex® type M thermal insulating element closes the gap in the thermal insulation between the external wall insulation and the insulation above the basement floor. Through this, there results a continuous, very efficient thermal insulation.

This means:

- Minimized heat loss and through this savings in heating costs
- Increasing the surface temperature inside the room considerably above the critical mould temperature
- No danger of mould formation and condensation
- Healthy indoor climate

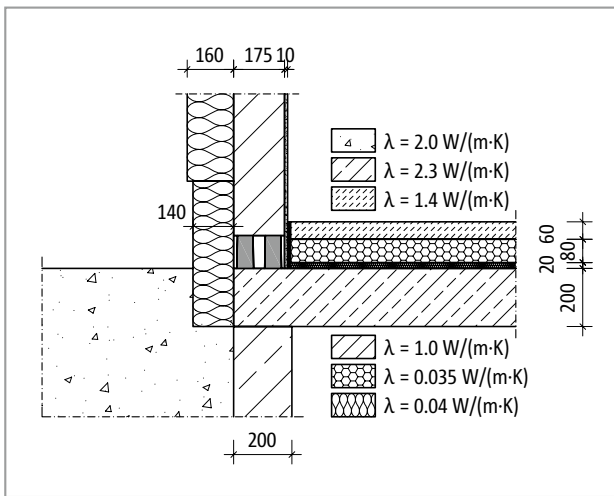

Fig. 55: Efficient thermal insulation using Schöck Sconnex® type M

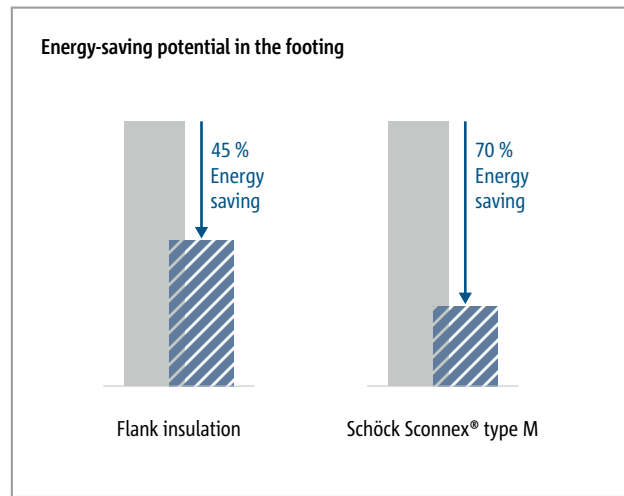

Fig. 56: Energy saving potential of possible insulation measures in comparison with uninsulated footing

In comparison to the theoretically ideally insulated footing it is clear that the Schöck Sconnex® type M displays the best thermal insulation effect of the alternatives shown here. Through a constructive insulation measure only less than half of the ideally insulated footing can be obtained, whereas the employment of Schöck Sconnex® type M a 70% insulation effect is achieved. Moreover, Schöck Sconnex® type M, through the water repellent properties of its materials, in the construction phase takes only a negligible amount of water. Through this the high thermal insulation effect exists from the outset.

Schöck Sconnex® type M product characteristic values

Schöck Sconnex® type M	N1	N2
B [mm]	λ_{eq}	λ_{eq}
115	0.182	0.248
150		
175		
200		
240		

- λ_{eq} Equivalent thermal conductivity in $\text{W/(m}\cdot\text{K)}$

This value can be used to determine in suitable software the insulation resistance (ψ -value) for a construction.

Verification procedure thermal insulation | Sound insulation

Detailed thermal bridge verification

The detailed thermal bridge verification is carried out as presented on page 30 .

As a result the Schöck Sconnex® type M can be modified simply as in the following diagram and the λ_{eq} values from page 42 can be applied.

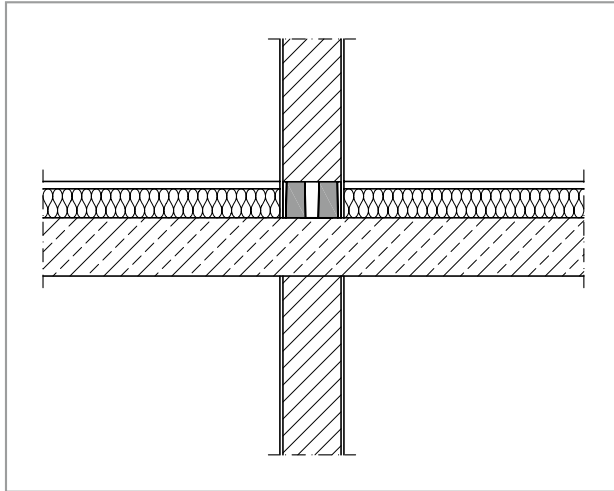

Fig. 57: Representation of a sectional drawing with detailed Schöck Sconnex® model

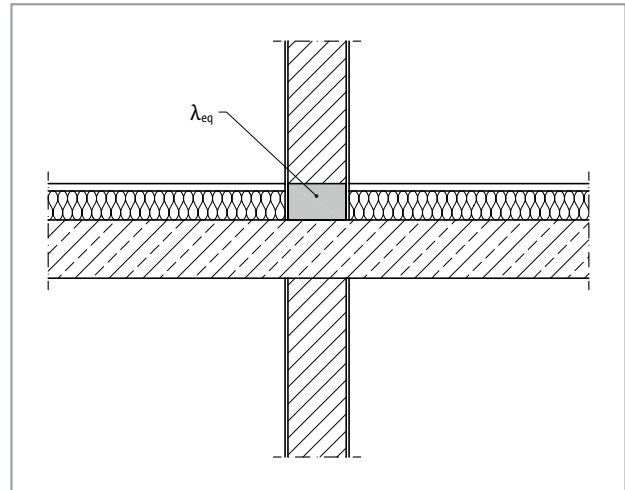

Fig. 58: Representation of a sectional drawing with simplified substitute insulating element

Sound insulation

According to the result of the sonic measurements in the test rig, the airborne sound insulation behaviour of a wall with integrated Schöck Sconnex® type M is not impaired (see Test Report No.: L 97.94 – P 18 and Supplement P 225/02 dated 29/07/2002, ITA (Engineering Society for technical acoustics), Wiesbaden).

With this it is to be noted that, for example, due to the complete (a least on one side) rendering of the wall, no “airborne sound bridges” occur through leakages in the wall (e.g. leaking junctions).

Reinforced concrete – reinforced concrete

Construction materials

Schöck Sconnex® type W material

Approval	Approval OIB BTZ-0002
Reinforcing steel	B550B according to BS EN 10080, BS EN 1992-1-1 and NA
Concrete pressure bearing	Microfibre reinforced high performance concrete (UHPC); prismatic beam crushing strength $\geq 175 \text{ N/mm}^2$; class A1 as per BS EN 13501-1; the pressure bearing is regulated in the Approval BTZ-0002 of the OIB
Insulating material	Neopor® polystyrene hard foam and a registered brand of the BASF volumetric weight = 70 g/l, building material classification B1 (low flammability)

Schöck Sconnex® type P material

Approval	Approval Z-15.7-351
Stainless steel	Part C and T; B500 NR or stainless steel (S460, S690) with corrosion resistant class III as per BS EN 1993-1-4, Class A1 as per BS EN 13501-1
Bending segment	Part T; stainless round steel with corrosion resistant class III as per BS EN 1993-1-4, Class A1 as per BS EN 13501-1
Lightweight concrete	Part C; high performance lightweight concrete, Class A1 as per BS EN 13501-1
Combar®	Part C; in accordance with the general building supervisory approval Z-1.6-238
Grouting concrete	PAGEL® grouting V1/50 in accordance with DAfStb (German Committee for reinforced concrete) Directive "Production and use of cement-bonded poured concrete and grouting mortar"

Connecting structural elements

Reinforcing steel	B500A or B500B as per DIN 488-1, and/or BS EN 1992-1-1 (EC2) and BS EN 1992-1-1/NA
Concrete	Standard concrete as per DIN 1045-2 and/or BS EN 206-1 with a dry density of 2000 kg/m ³ to 2600 kg/m ³ (lightweight concrete is not permitted)

Indicative minimum strength class of the external structural elements:

At least C25/30 and depending on the environmental classification as per BS-EN 1992-1-1/NA, table NA.E.1

Indicative concrete strength class of the internal structural elements:

At least C20/25 and depending on the environmental classification as per BS-EN 1992-1-1/NA, table NA.E.1

Type W: C25/30 or C30/37

Type P: C25/30 to C50/60

Construction materials

Information on the bending of reinforcing steel

With the production of the Schöck Sconnex® type W in the factory, through monitoring it is ensured that the conditions of the standard with regard to bending of reinforcing steels are complied with.

Attention: If original Schöck Sconnex® reinforcing steels are bent or bent and bent back on-site, the observation and the monitoring of the respective conditions lie outside the influence of Schöck Bauteile GmbH. Therefore, in such cases, the warranty is invalidated.

Schöck Sconnex® type W



Schöck Sconnex® type W

Load-bearing thermal insulation element for reinforced concrete walls. The element transfers, depending on load-bearing level, compressive and shear forces in the longitudinal and transverse directions of the wall.

Type W

Reinforced concrete – reinforced concrete

Element arrangement – with linear loading

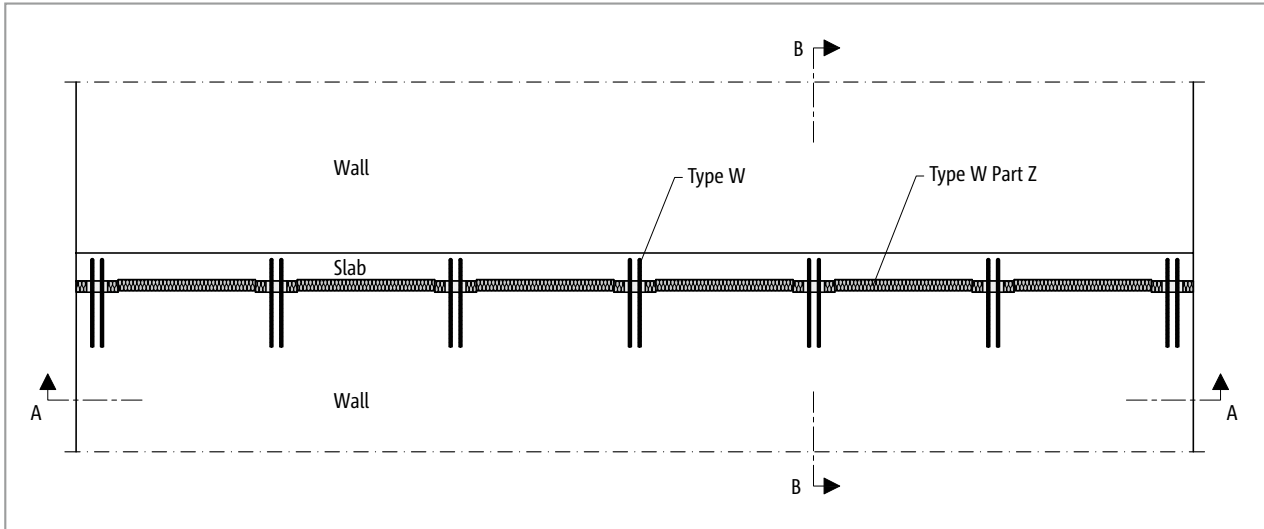

Fig. 59: Schöck Sconnex® type W: Connection between wall and slab above – installation at the top of the wall

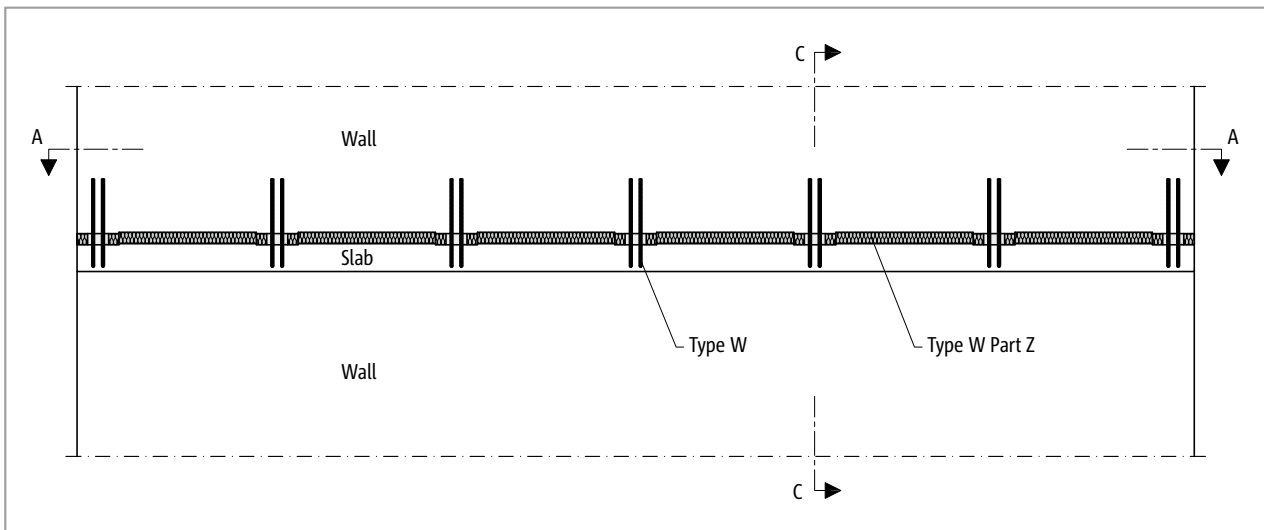

Fig. 60: Schöck Sconnex® type W: Connection between floor and rising wall – installation at the foot of the wall

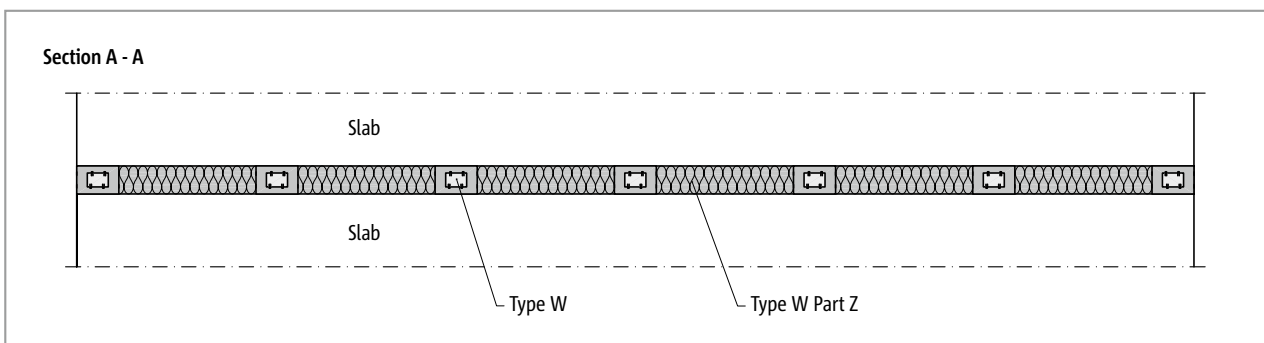

Fig. 61: Schöck Sconnex® type W: Section A-A

Type W

Reinforced concrete – reinforced concrete

Installation cross sections

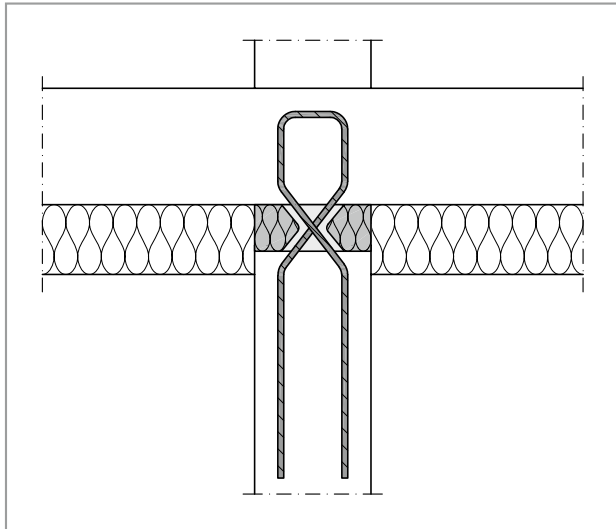

Fig. 62: Schöck Sconnex® type W-N-VH: Section B-B, internal wall; below-slab insulation

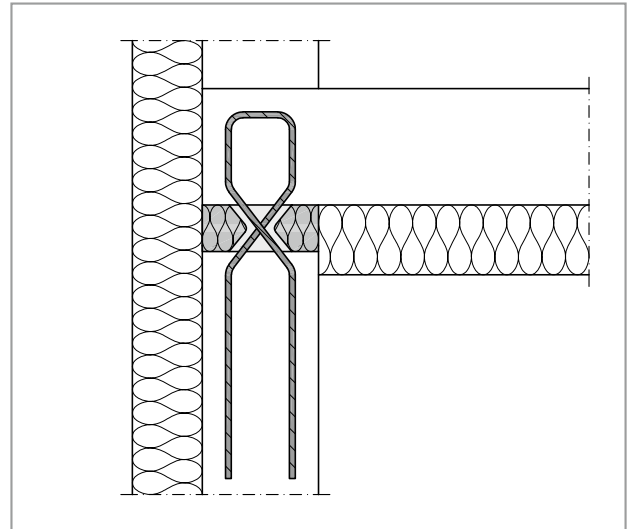

Fig. 63: Schöck Sconnex® type W-N-VH: External wall; below-slab insulation corresponding to Section B-B

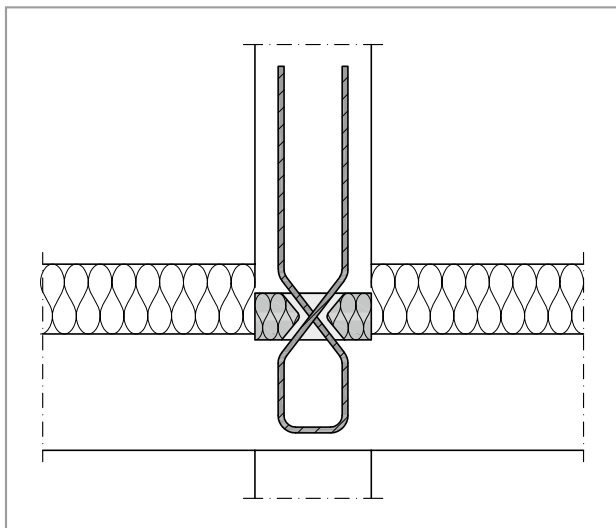

Fig. 64: Schöck Sconnex® type W-N-VH: Section C-C, internal wall; above-slab insulation

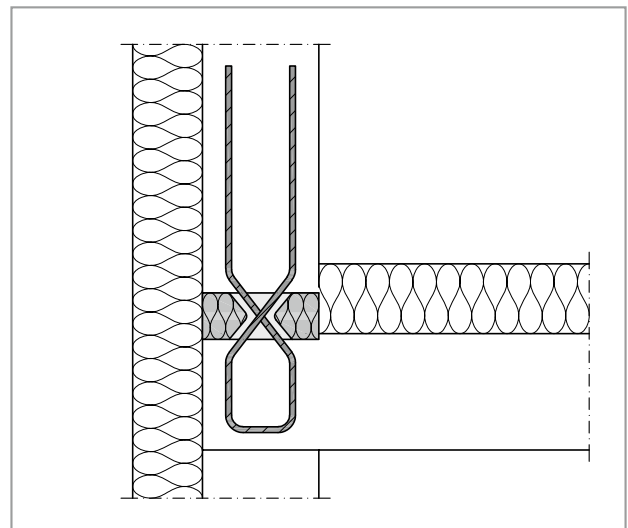

Fig. 65: Schöck Sconnex® type W-N-VH: External wall; above-slab insulation corresponding to Section C-C

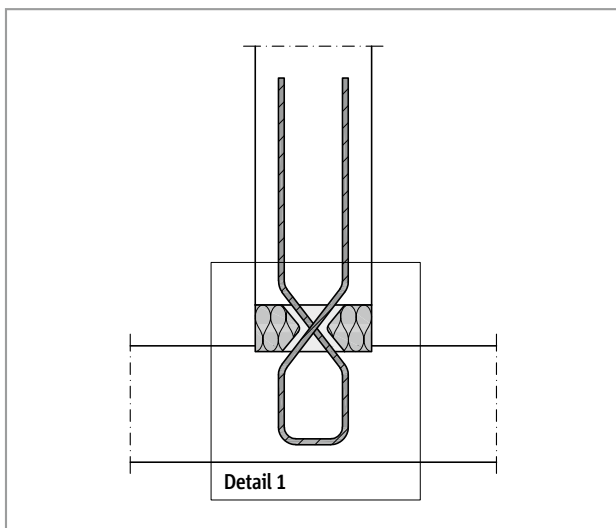

Fig. 66: Schöck Sconnex® type W: Tight fit between the upper edge of the floor and the lower edge of the pressure bearing is ensured

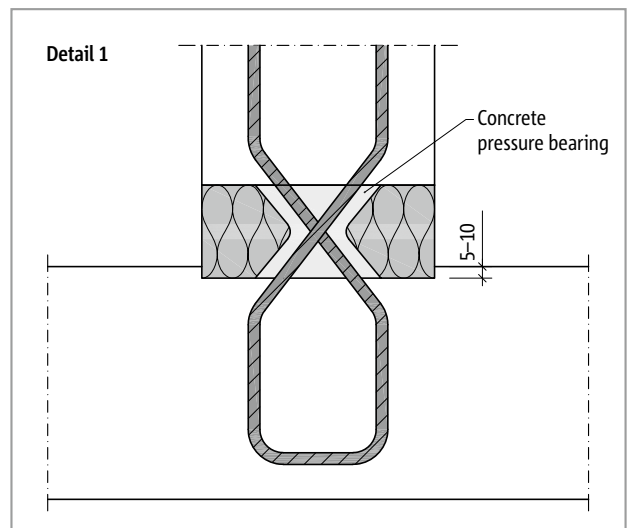

Fig. 67: Schöck Sconnex® type W: Tight fit through 5-10 mm deep counter-sinking of the insulating element in the floor

Type W

Reinforced concrete – reinforced concrete

Element arrangement – for special applications

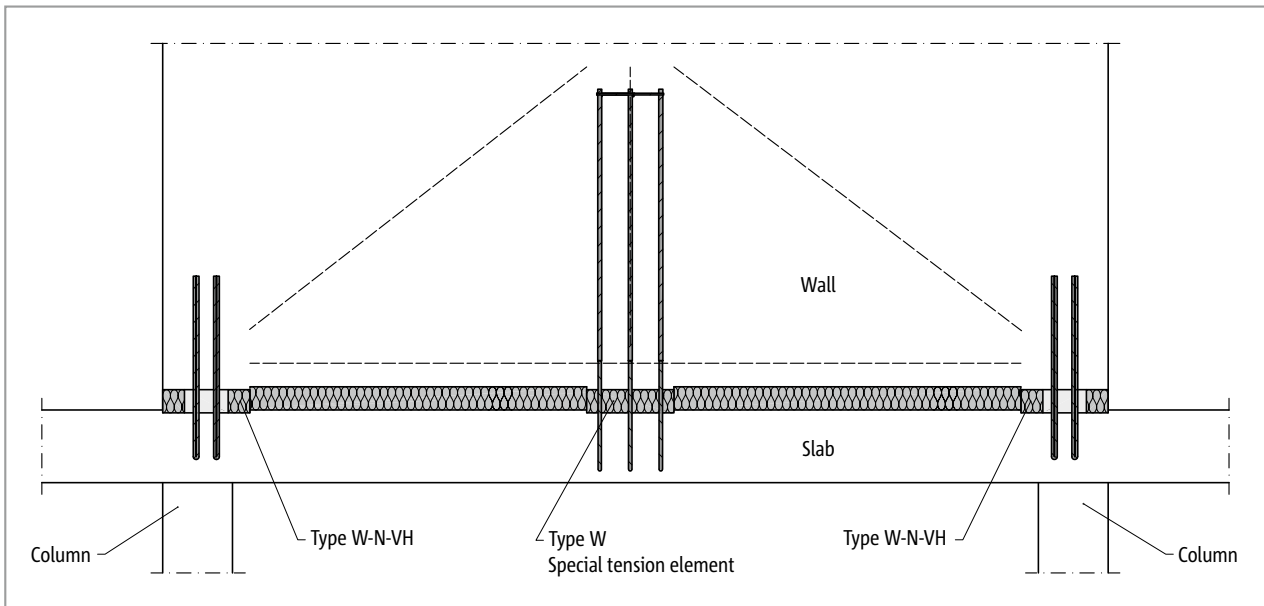

Fig. 68: Schöck Sconnex® type W: Combined product variants for the connection of a wall type beam with ceiling suspension

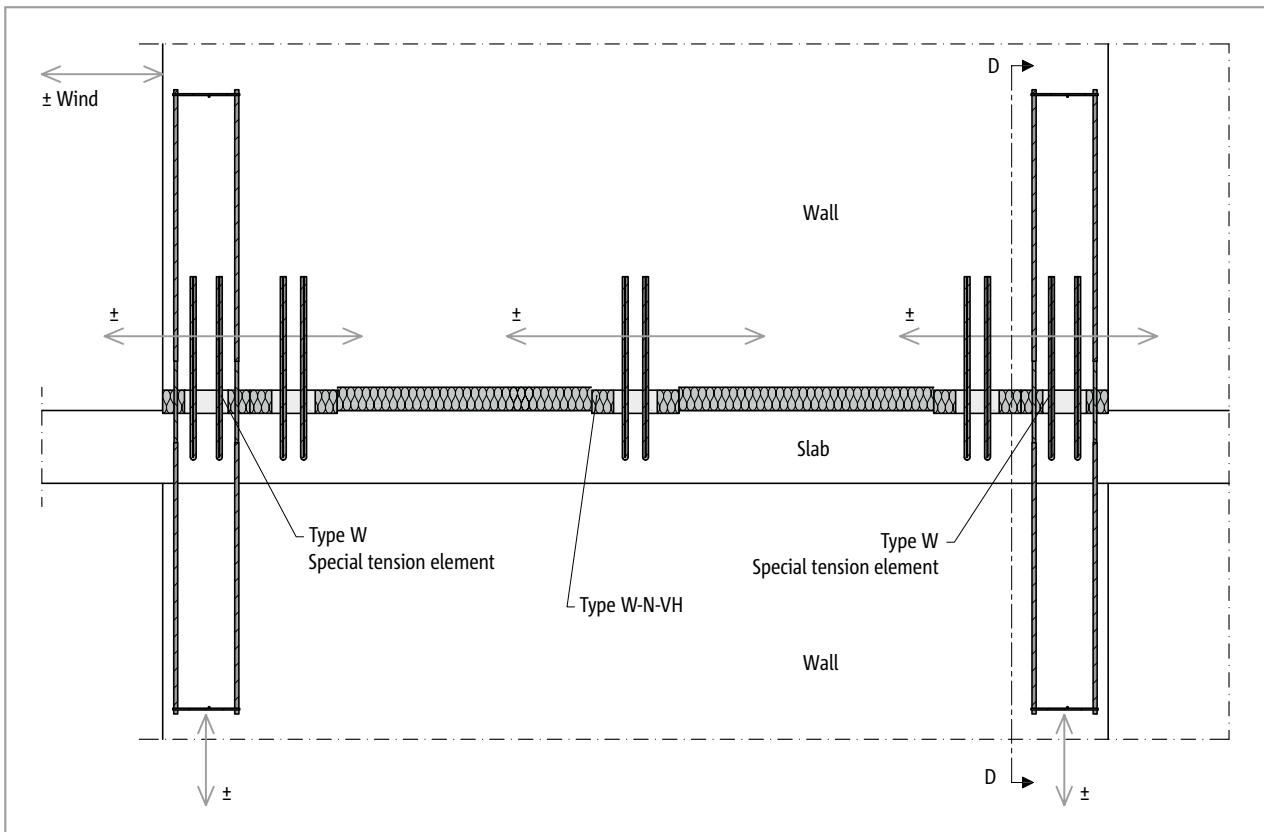

Fig. 69: Schöck Sconnex® type W: Combined product variants for the connection of a horizontal, loaded, stabilized wall

Type W

Reinforced concrete – reinforced concrete

Element arrangement – for special applications

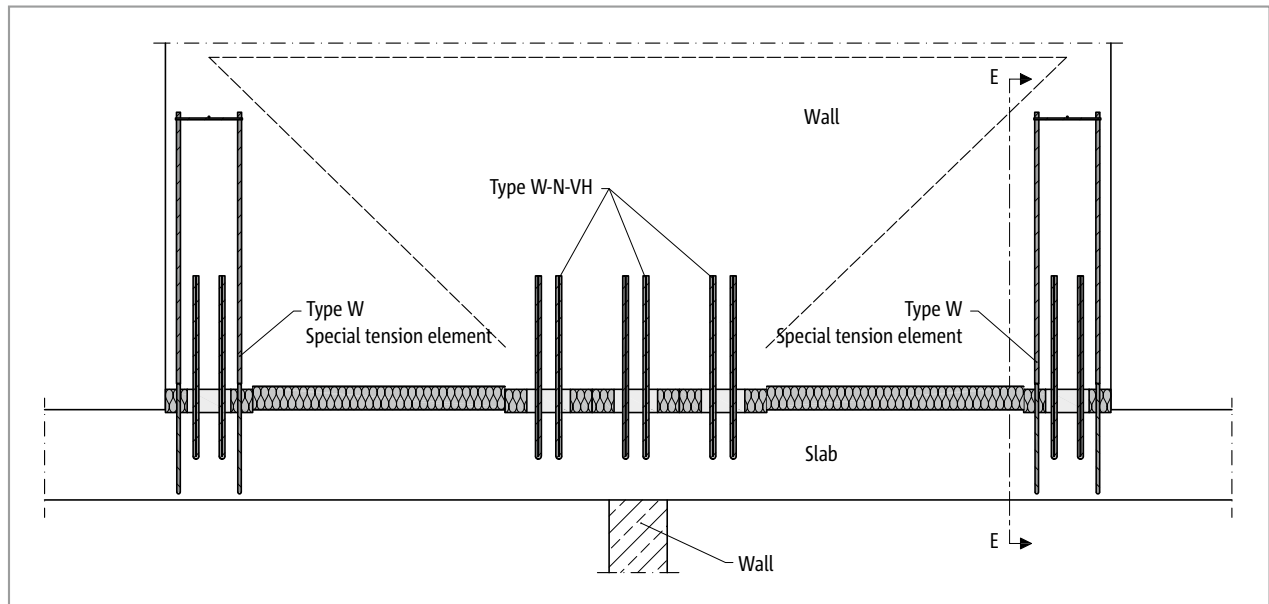

Fig. 70: Schöck Sconnex® type W: Combined product variants in the application case of intersecting walls

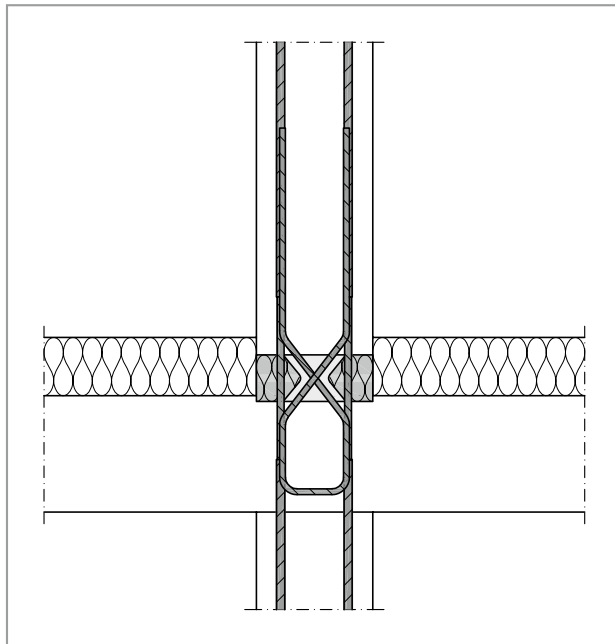

Fig. 71: Schöck Sconnex® type W special tension element: Section D-D; Tensile force connection of the walls straight through the floor

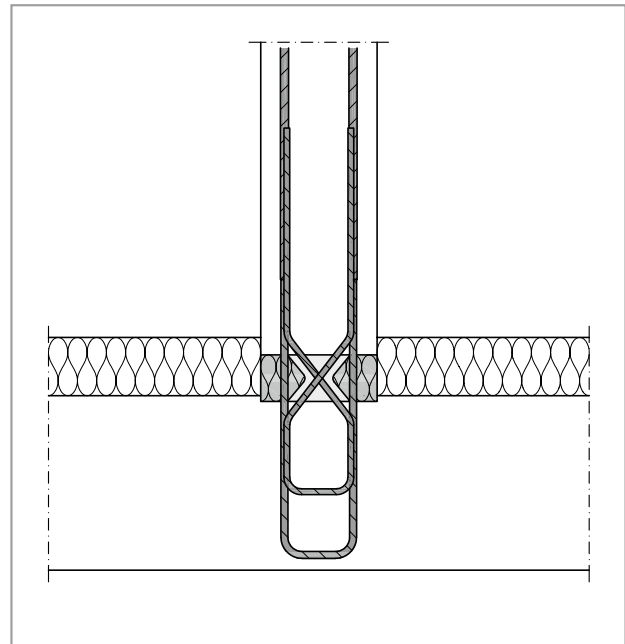

Fig. 72: Schöck Sconnex® type W special tension element: Section E-E; suspension of a floor on a wall

Type W

Reinforced concrete – reinforced concrete

Product selection | Type designations



Fig. 73: Schöck Sconnex® type W

Schöck Sconnex® type W variants

The configuration of the Schöck Sconnex® type W can be varied as follows:

- Main bearing level with the N:
 - N1 feature: Compressive force bearing capacity
- Secondary load level with the V and H:
 - V1H1 features: Shear force bearing capacity in x- and y-directions
- Schöck Sconnex® width:
 - B = 150, 180, 200, 250, 300 mm = wall thickness
 - (other widths on request from the application engineering department; contact see page 3)
- Generation:
 - 1.0
- Fire resistance class:
 - R 30 to REI 120
 - Achievement of the various fire resistance classes is ensured through the appropriate formation of the adjoining construction (e.g. incombustible screed, mineral wool etc.) (see page 70).

Type designation in planning documents

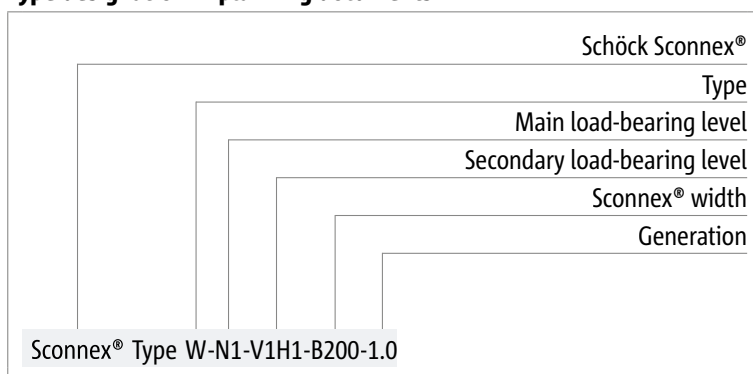

Product selection | Type designations



Fig. 74: Schöck Sconnex® type W Part Z

Schöck Sconnex® type W Part Z variants

Schöck Sconnex® type W Part Z is a non-load-bearing insulating element for arrangement between Schöck Sconnex® type W. Part Z has the insulation thickness $X = 80$ mm and the element length $L = 1000$ mm.

The configuration of the Schöck Sconnex® type W Part Z can vary as follows:

- Part Z: Non-load-bearing intermediate insulation made of Neopor® for wall connection
- Schöck Sconnex® width:
 - B = 150, 180, 200, 250, 300 mm = wall thickness
 - (other widths on request with the application engineering department; contact see page 3)
- Generation:
 - 1.0
- Fire resistance class:
 - EI 0 to EI 120
 - Achievement of the various fire resistance classes is ensured through the corresponding formation of the adjoining construction (e.g. incombustible screed, mineral wool etc.) (see page 70).

Type designation in planning documents

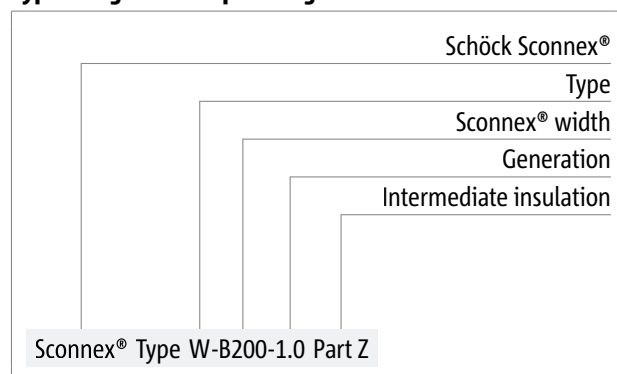

Type W

Reinforced concrete – reinforced concrete

Product selection | Type designations



Fig. 75: Schöck Sconnex® type W Part M

Schöck Sconnex® type W Part M variants

With an application of Schöck Sconnex® type W at the foot of the wall the use of an installation aid (type W Part M, see Installation instruction page 83). With an application at the top of the wall no installation aid (type W Part M) is required (see page 81).

The configuration of the Schöck Sconnex® Part M installation aid can be varied as follows:

- Part M: Installation aid
- Schöck Sconnex® width:
 - B = 180, 200, 250, 300 mm = wall thickness
- Variant:
 - H1: for 200 mm < H < 355 mm; Height H see product description page 69
 - H2: for 355 mm < H < 600 mm

Type designation in planning documents

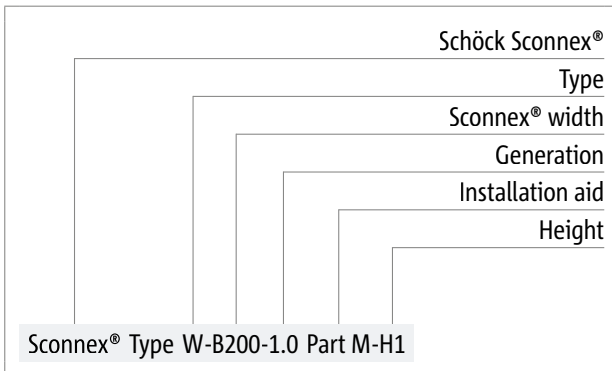

Product selection | Type designations



Fig. 76: Schöck Sconnex® type W Part D

Schöck Sconnex® type W Part D

Schöck Sconnex® type W Part D is a 15 mm high concrete spacer as accessory for exposed concrete applications. 4 pieces Part D are required for the spacing between the slab formwork and an installation aid Part M.

- Generation:
1.0

Type designation in planning documents

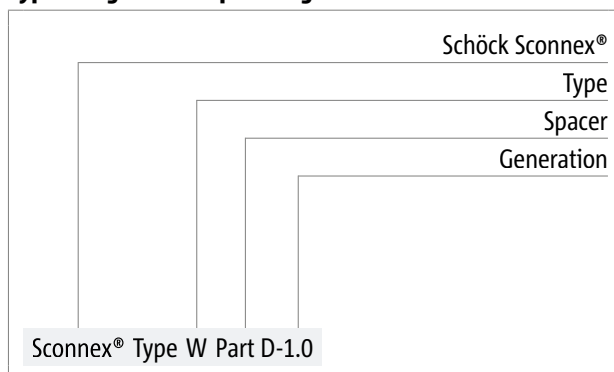

Type W

Reinforced concrete – reinforced concrete

Application Schöck Sconnex® type W

High load concentration wall end / building floor with Schöck Sconnex® type W

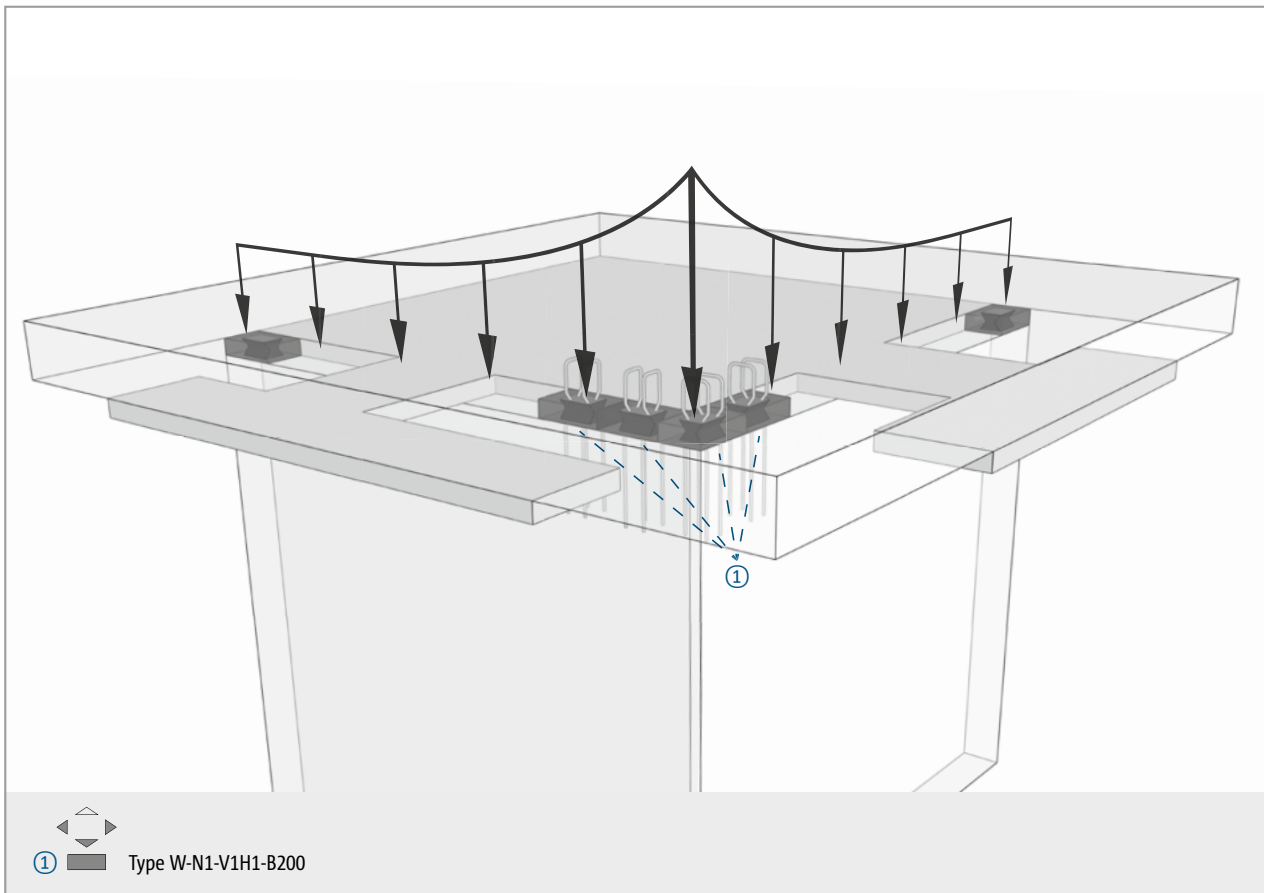

Fig. 77: Wall corner separated under floor

In the example presented a wall corner is separated under the floor. Typically, very high loads concentrate in such construction points (corners attract load). In order to separate such wall corners sensibly the relevant Schöck Sconnex® types are to be laid in a more concentrated manner. In the figure, this takes place through the dense arrangement of shear force transmitting Schöck Sconnex® type W-N-VH.

Along with this area with high load concentration, there is typically an area with reduced loading to be found. Here the element spacings of the required Schöck Sconnex® types can be planned larger.

Due to the changed pressure area of the Schöck Sconnex® type W, the punching through of the floor with the pressure area of the Schöck Sconnex® of 150×100 mm must be verified.

Application Schöck Sconnex® type W

Earth pressure loaded wall with Schöck Sconnex® type W

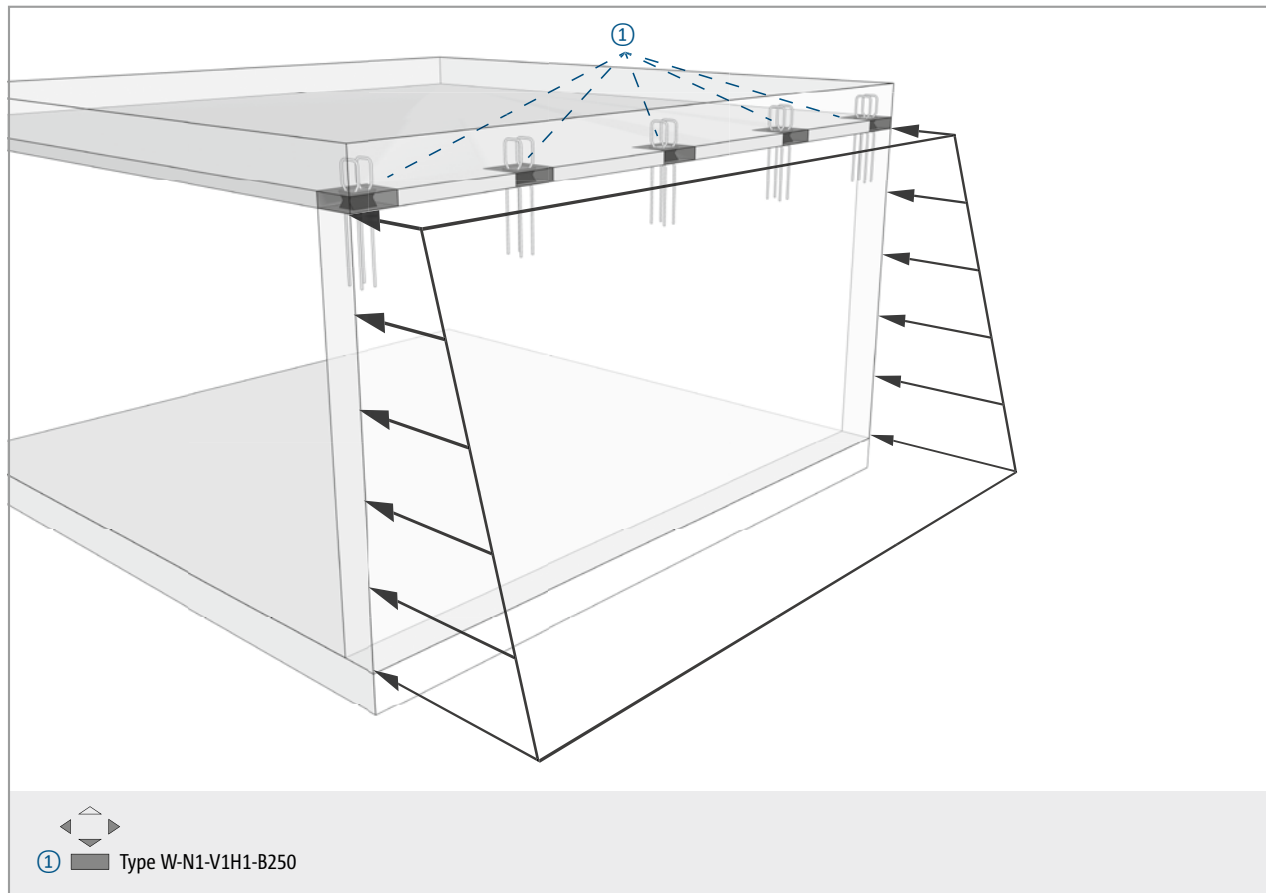

Fig. 78: Earth pressure loaded wall separated below floor

If Schöck Sconnex® type W is used on an exterior wall standing in the ground, the shear from earth pressure must be taken into account in addition to the normal force. This loading can often be relevant. Schöck Sconnex® type W-N-VH is suitable for this application. For the floor it should be noted that the support changes from a linear support to a point support. The design of the slab must be analogous to a column-supported system with a load application area of 150×100 mm.

Type W

Reinforced concrete – reinforced concrete

Application Schöck Sconnex® type W

Wind loaded facade wall with Schöck Sconnex® type W

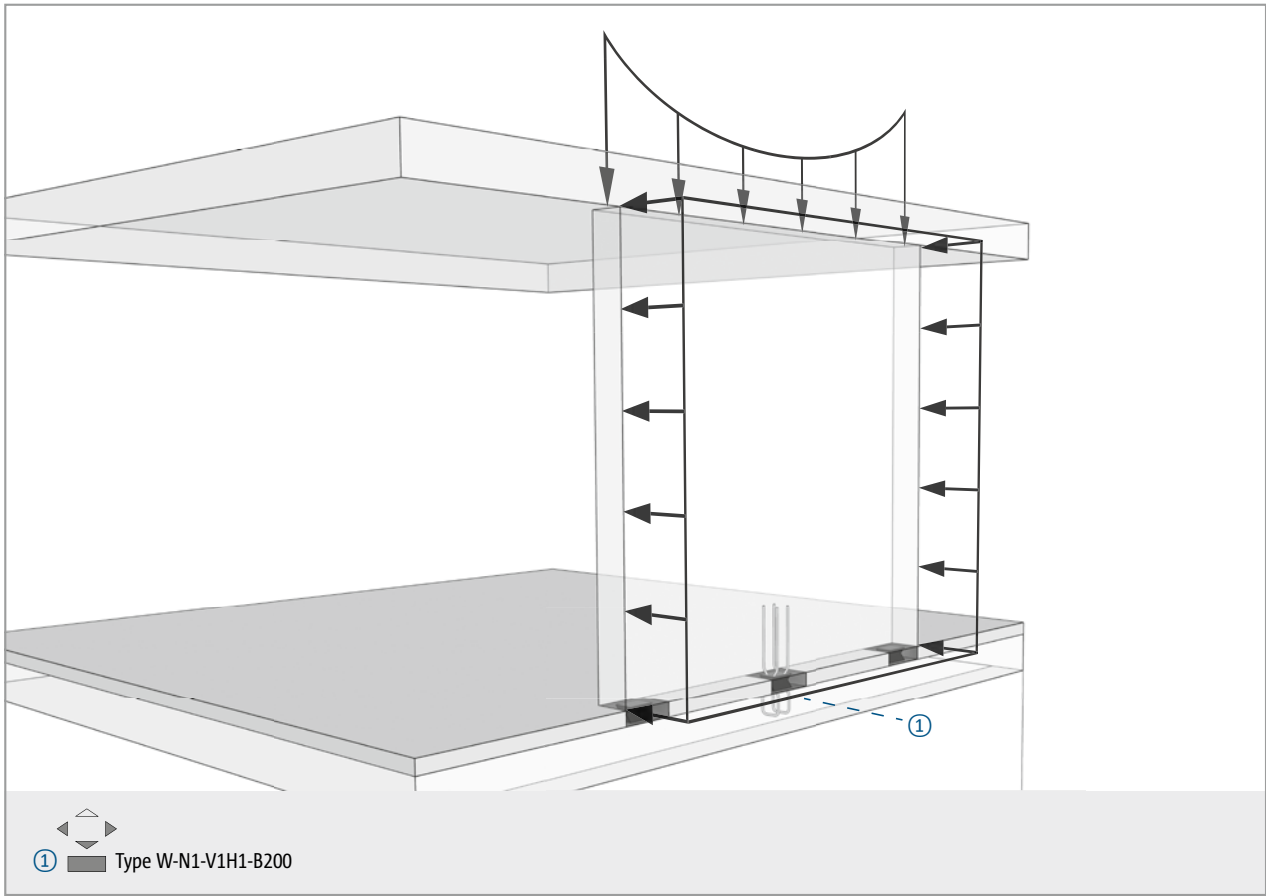

Fig. 79: Wind loaded facade wall separated on the floor

Wind-loaded facade walls are essentially loaded by compressive and horizontal forces. Typically, the wind forces on the facade are small. The separation of the joint can thus take place optimally using Schöck Sconnex® type W-N-VH.

Type W

Reinforced concrete – reinforced concrete

Application Schöck Sconnex® type W

Cross wall, mounted one-sided, with Schöck Sconnex® type W

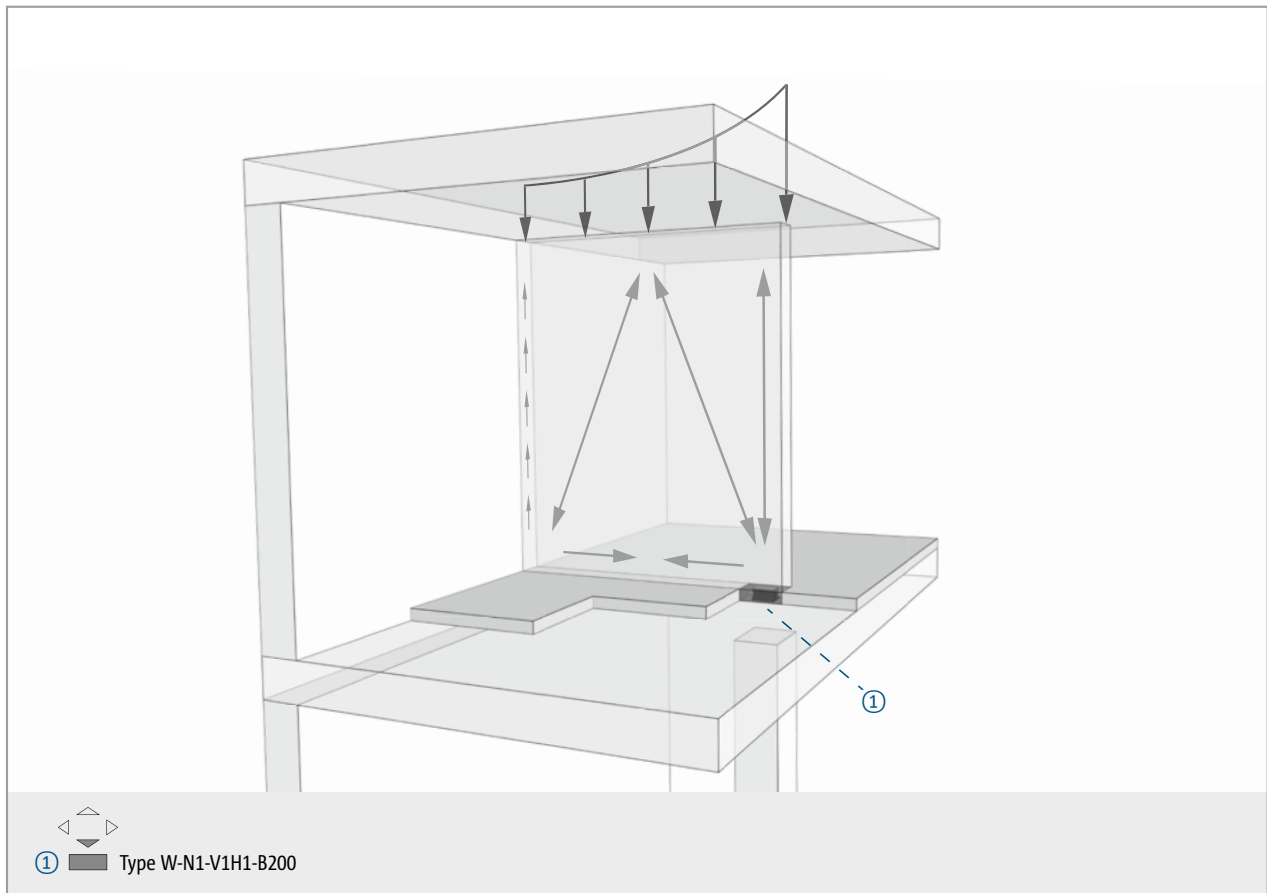

Fig. 80: Wall at stairwell, separated at the floor, point support

In contrast to the projecting shear wall, this shear wall is mounted directly on the underlying column and indirectly to the connected rear wall. With this, at the wall end over the column, an input compressive force arises, which is transmitted by a Schöck Sconnex® type W-N-VH. With very high loads several Schöck Sconnex® type W-N-VH can be laid directly on each other in order to guarantee a sufficient transfer.

Type W

Reinforced concrete – reinforced concrete

Application Schöck Sconnex® type W

Floor suspension via wall-type support with Schöck Sconnex® type W

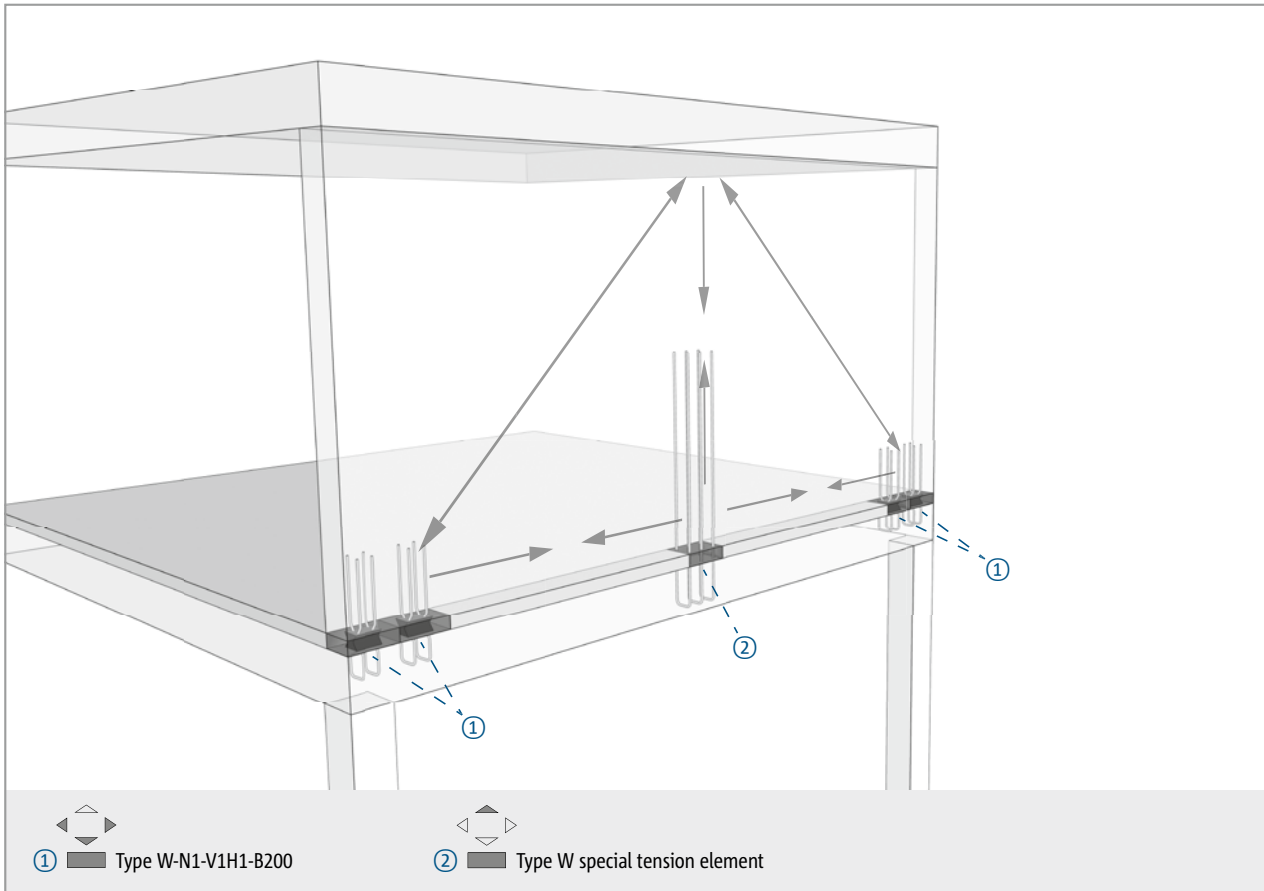

Fig. 81: Wall-type beam separated at the floor

The example presented involves a wall-like beam. The support of the beam element takes place on the columns in the basement. The Schöck Sconnex® types W-N-VH are suitable for the removal of the high support forces. An increased punching shear load only occurs if the required Schöck Sconnex® type W is not located in the punching cone of the support below. In the room, typically the lower floor must be hung on the shear wall. With the verification of the shear wall, attention is to be paid that the tie member lies against the concreted solution in the wall.

Design normal force

Feature of performance N – acceptable normal force $N_{Rd,z}$ (compression)

Schöck Sconnex® type W		N1	
Design values with		Concrete strength class \geq C25/30	Concrete strength class \geq C30/37
		Floor thickness \geq 200 mm	
		$N_{Rd,z,wall}$ [kN/element]	
Wall thickness [mm]	150	250.0	300.0
	180	450.0	540.0
	\geq 200	500.0	600.0

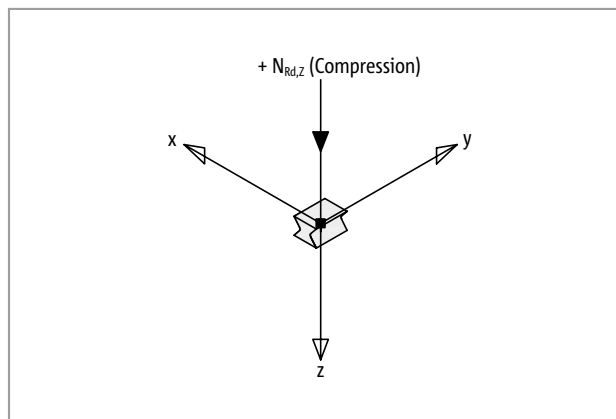

Fig. 82: Schöck Sconnex® type W-N: The design force $+N_{Rd,z}$ (compression) in the coordinate system

Notes on design

- The design values have been determined according to BS EN 1992-1-1, Section 6.7.
- Wall thickness 150 mm: Reduced table value N_{Rd} due to a design without splitting tension reinforcement (Pos. 3). Part TB with a stirrup width \geq 130 mm, independent of the concrete cover c_{nom} , in general requires wall thicknesses \geq 180 mm.
- The lowering depth of the Schöck Sconnex®, with the performance feature N1, in the floor is with 10 mm taken into account with the presented design values $N_{Rd,z}$ (compression). See solid pairing page 51.

Shear force dimensioning

- The shear force resistances of all adjacent structural elements are to be verified as per BS EN 1992-1-1 (EC2) by the structural engineer. Thus, for example, the punching-through of the floor with a bearing surface of the Sconnex® type W of 150 × 100 mm is to be taken into account by the structural engineer.

Type W

Reinforced concrete – reinforced concrete

Design shear force | Design

Secondary load-bearing level V1H1 – acceptable shear forces $V_{Rd,x}$ and $V_{Rd,y}$

Schöck Sconnex® type W	Feature N
Design values with	Secondary load-bearing level V1H1
	Concrete strength class $\geq C25/30$
Shear force in x-direction	$V_{Rd,x}$ [kN/Element]
Variant A – on-site reinforcement on the outside	± 88.0
Variant B – on-site reinforcement on the inside	± 46.3
Shear force in y-direction	$V_{Rd,y}$ [kN/element]
	± 59.0
Interaction	$V_{Ed,y}/V_{Rd,y} + V_{Ed,x}/V_{Rd,x} \leq 1$

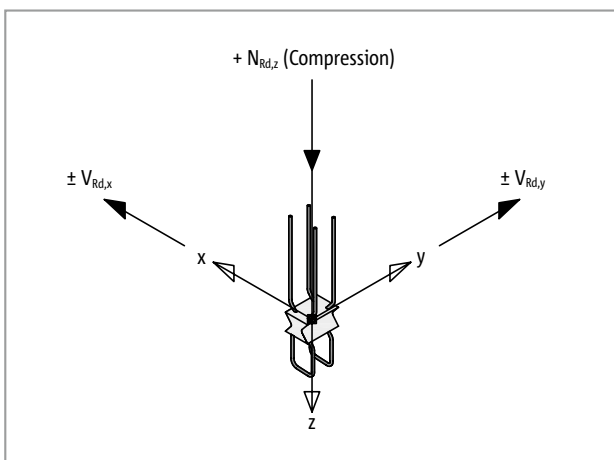

Fig. 83: Schöck Sconnex® type W-N-VH: The design forces $+N_{rd,z}$ (compression), $+V_{rd,x}$ and $-V_{rd,y}$ in the coordinate system

Variants A

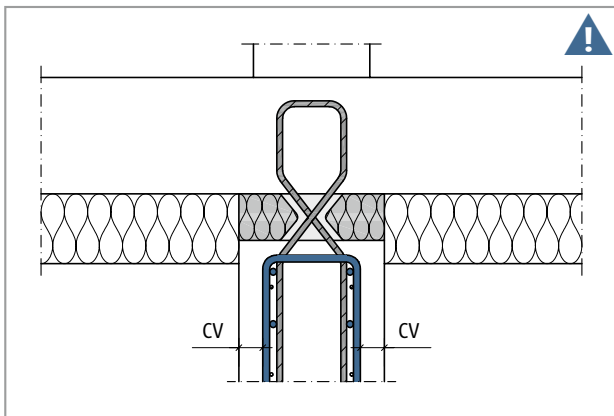

Fig. 84: Schöck Sconnex® type W-N-VH: Variant A – on-site reinforcement; the outer longitudinal reinforcement supports the shear force bars of the Schöck Sconnex® against the structural element surface

Variants B

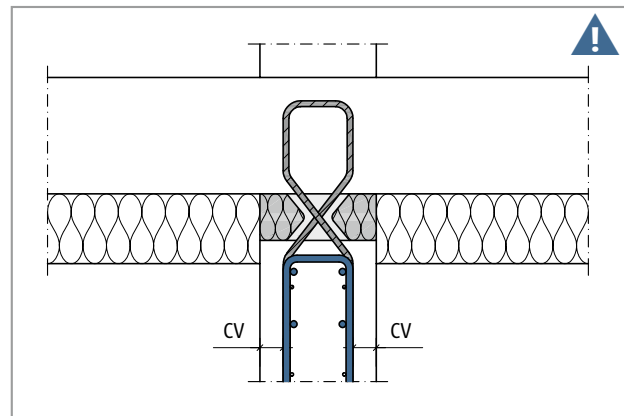

Fig. 85: Schöck Sconnex® type W-N-VH: Variant B (for small wall thicknesses) – on-site reinforcement; the longitudinal reinforcement supports the shear force bars of the Schöck Sconnex® against the inside of the reinforced concrete structural element

Type W

Reinforced concrete – reinforced concrete

Design

Schöck Sconnex® type	W
Placement with	Main load-bearing level
	N1
Pressure bearing	1
Additional placement for	Secondary load-bearing level
	V1H1
Shear force bars	$2 \times 2 \varnothing 10$

i Notes on design

- With a connection using Schöck Sconnex® type W a freely rotating bearing (torque hinge) is assumed as static system. The extension spring rigidity in accordance with page 67 is to be noted.
- For a combined loading in the X- and Y- direction a linear interaction must be carried out.
- The design values $V_{Rd,x}$ depend on the support of the shear force bars in the force introduction area. See the differentiation of the on-site variants A and B page 77.
- Information on the centre-to-centre distances e_A are to be noted, see page 66.

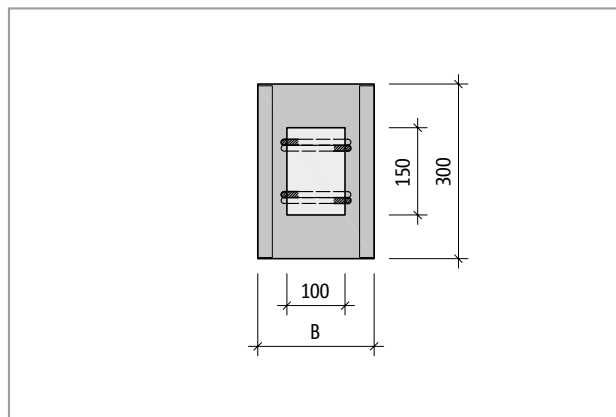

Fig. 86: Schöck Sconnex® type W-N-VH: Product plan view; pressure bearing area 150 mm x 100 mm

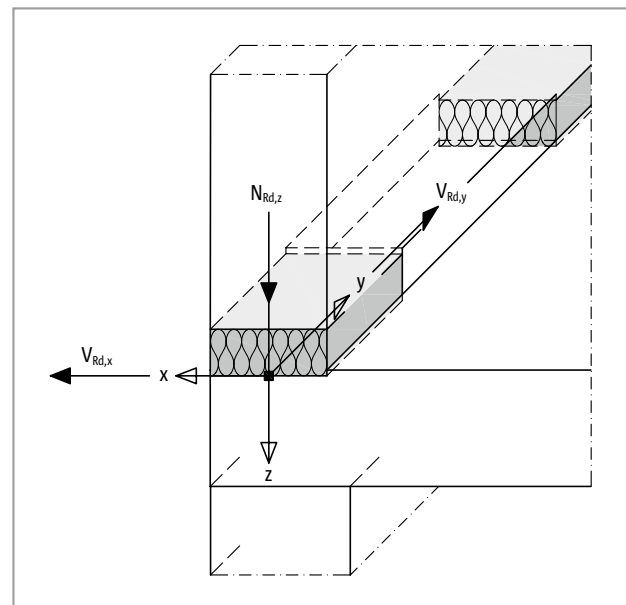

Fig. 87: Schöck Sconnex® type W: Sign convention for the design

i Information on earthquakes

- In earthquake zones we recommend ensuring the stiffening of the buildings with walls, which have not been separated using Schöck Sconnex®.

Centre-to-centre distances

Centre-to-centre distances

Schöck Sconnex® type W must be so positioned that minimum and maximum values for the centre-to-centre distances are maintained:

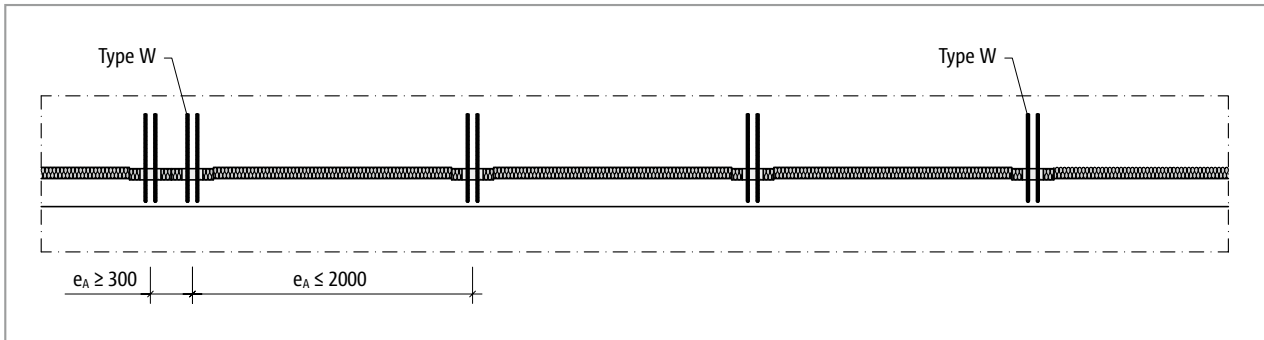

Fig. 88: Schöck Sconnex® type W: Minimum and maximum centre distance e_A

Type W

Reinforced concrete – reinforced concrete

Temperature effect | Fatigue | Extension spring stiffness

Deformation from temperature effect

Temperature differences in buildings are to be taken into account with the design of the structural element according to BS EN 1991-1-5, Section 5. The deformations of the Schöck Sconnex® type W due to the effects of temperature must be limited to ± 1.0 mm. Accordingly, the limitation applies for horizontal displacements due to the effects of temperature between floor and wall. The reduction of the cross-section areas and wall lengths due to door openings, window openings, balustrades and other recesses/inlays and the crack formation associated with this is to be taken into account with the displacement verification. Should the temperature deformation with long shear walls be problematic, expansion joints or through-concreted fixed points must be arranged. The connection between the floor and wall with Schöck Sconnex® type W is to be made permanently fatigue-proof in compliance with the maximum expansion joint spacings which are to be dimensioned.

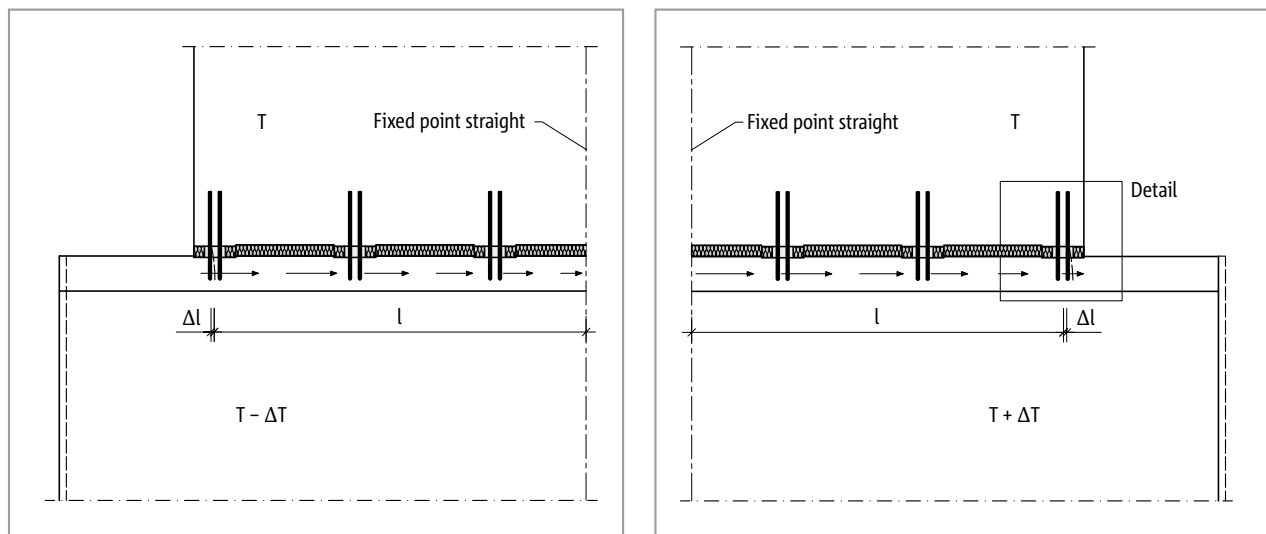

Fig. 89: Schöck Sconnex® type W: Displacement of the outer bars of a wall by Δl as a result of temperature deformation

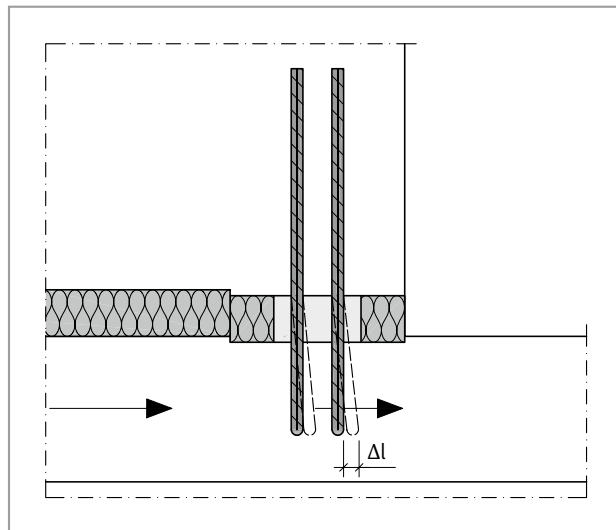

Fig. 90: Schöck Sconnex® type W: Δl as a result of temperature deformation in detail

Schöck Sconnex® type W	Feature N
Extension spring stiffness in	$K_{w,z}$ [kN/m/element]
z-direction	70000

Schöck Sconnex® type W	Secondary load-bearing level V1H1	
Extension spring stiffness in	$K_{w,x}$ [kN/m/element]	$K_{w,y}$ [kN/m/element]
x-, y-direction	87500	125000

Type W

Reinforced concrete – reinforced concrete

Product description

Schöck Sconnex® type W-N-VH

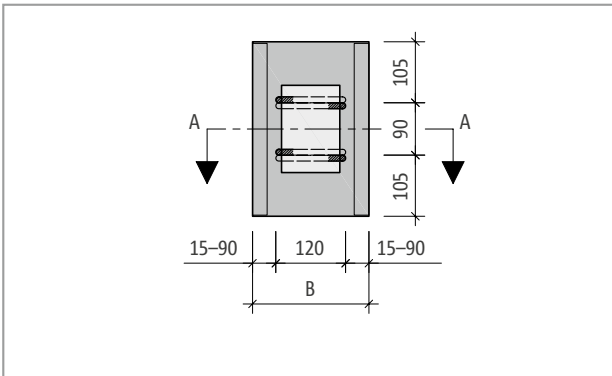

Fig. 91: Schöck Sconnex® type W-N-VH: Product plan view; positioning of shear force bars

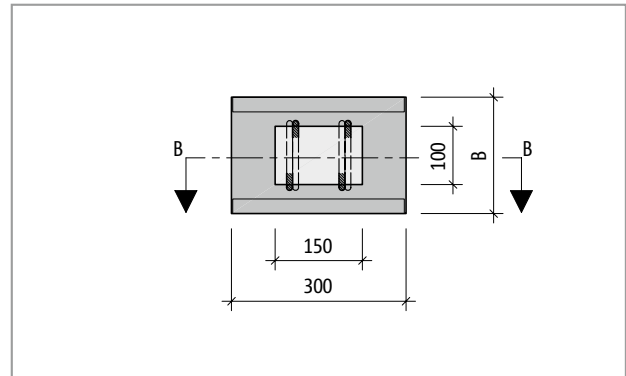

Fig. 92: Schöck Sconnex® type W-N-VH: Product plan view, pressure bearing area 150 × 100 mm

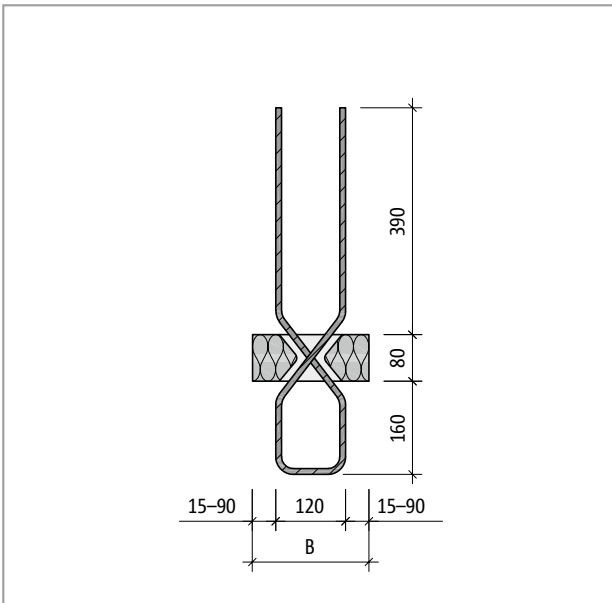

Fig. 93: Schöck Sconnex® type W-N-VH: Product section A-A

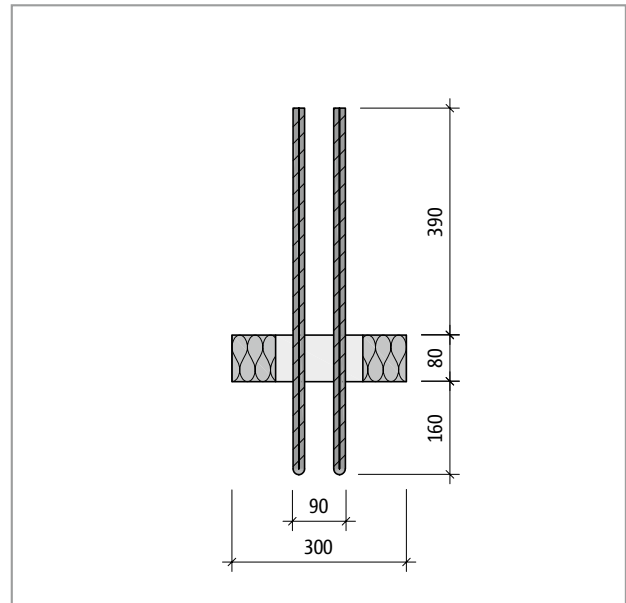

Fig. 94: Schöck Sconnex® type W-N-VH: Product section B-B

Product information

- Download further product plan views and cross-sections at www.schoeck.com/en-gb/download

Type W

Reinforced concrete – reinforced concrete

Product description

Installation aid Part M

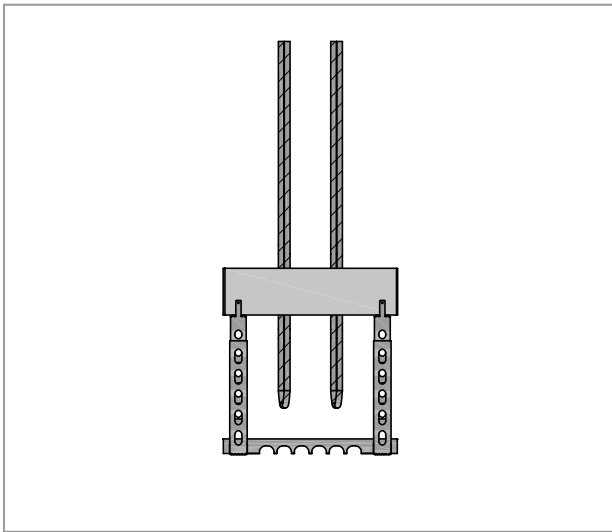

Fig. 95: Schöck Sconnex® type W: Product view with installation aid

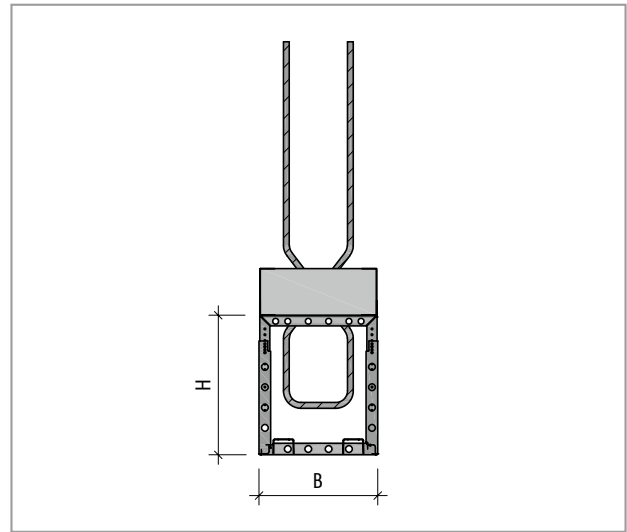

Fig. 96: Schöck Sconnex® type W: Product section with installation aid

i Product information

- With the application of Schöck Sconnex® type W at the foot of the wall it is recommended that an installation aid is used (type W Part M, see Installation instructions page 83). With application at the top of the wall no installation aid (type W Part M) is required (see Installation instructions page 81).
- For exposed concrete applications, the Part M installation aid must be used to prevent rust stains on spacers. See Schöck Sconnex® type W Part D page 57.
- By placing spacers under the installation aid to maintain corrosion protection for exposed concrete ceilings, the position of the reinforcement can be higher than planned. This can reduce the lever arm. This smaller lever arm must be taken into account in the structural calculations.

Type W

Reinforced concrete – reinforced concrete

Fire protection

Fire protection

As a rule, the fire protection is ensured by the surrounding construction and, if necessary, through the arrangement of mineral wool. For the determination of the fire protection measures, expert opinions are available in the download area: www.schoeck.com/en-gb/download

Fire resistance classes R 30 to REI 120

R 120 / EI 30

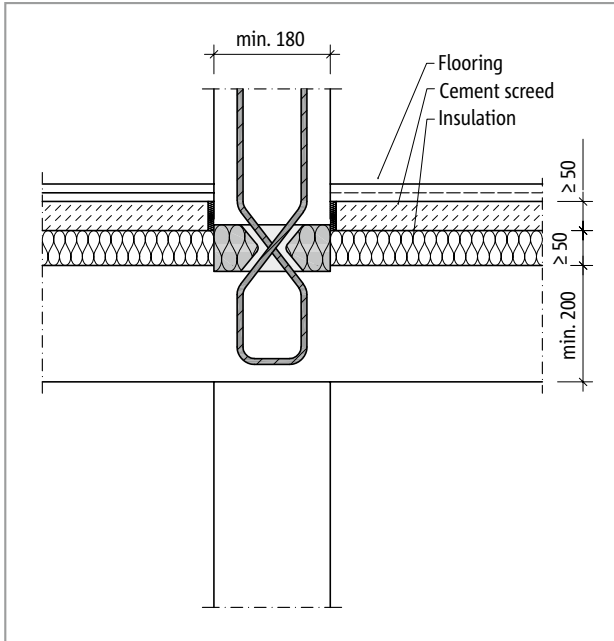

Fig. 97: Schöck Sconnex® type W: R 120 / EI 30 with internal wall and above-slab insulation

R 120 / EI 60

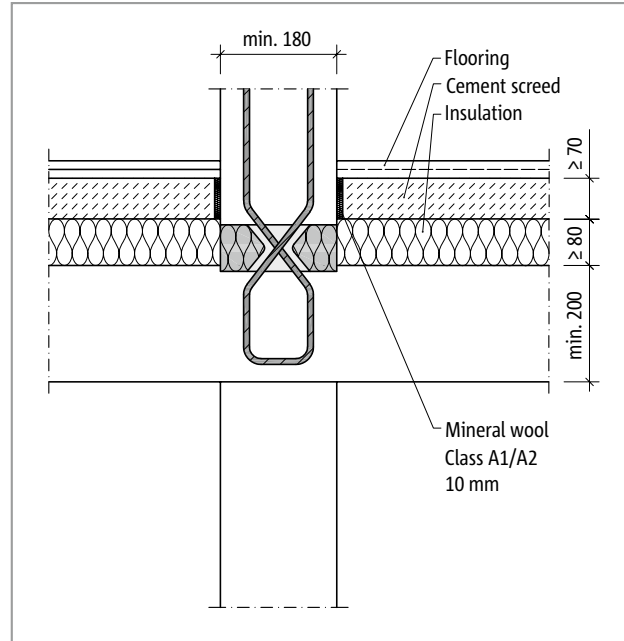

Fig. 98: Schöck Sconnex® type W: R 120 / EI 60 with internal wall and above-slab insulation

R 120 / EI 120

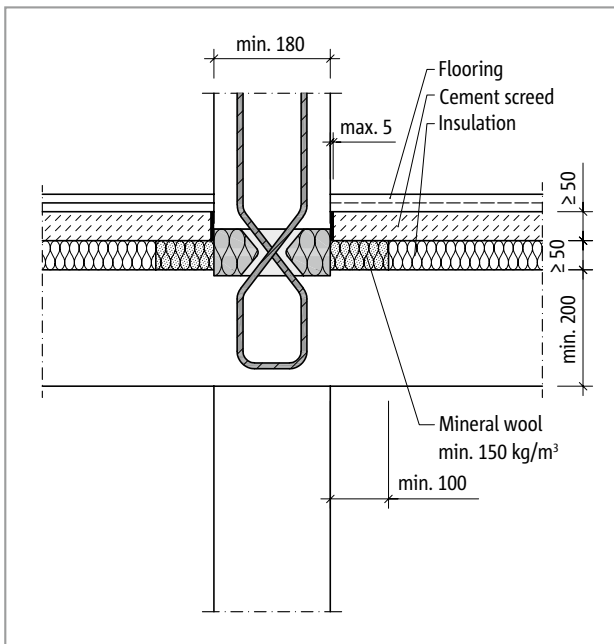

Fig. 99: Schöck Sconnex® type W: R 120 / EI 120 with internal wall and above-slab insulation

R 30 / EI 0

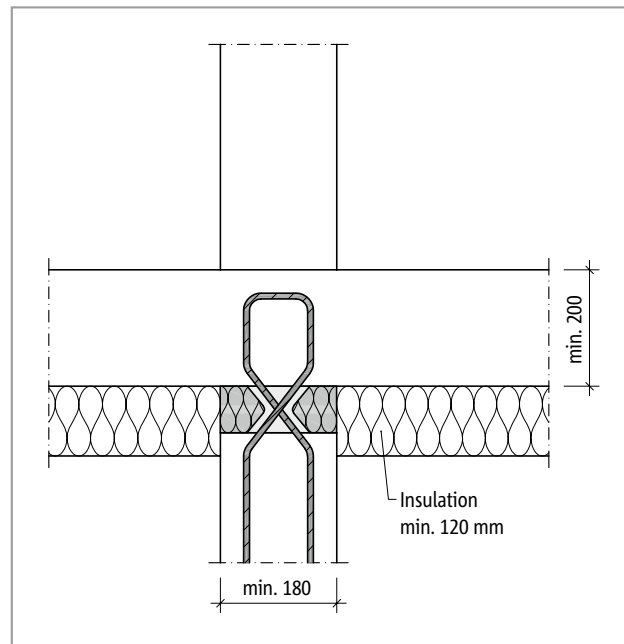

Fig. 100: Schöck Sconnex® type W: R 30 / EI 0 with internal wall and under-slab insulation without fire protection measures

Type W

Reinforced concrete – reinforced concrete

Fire protection

R 120 / EI 120

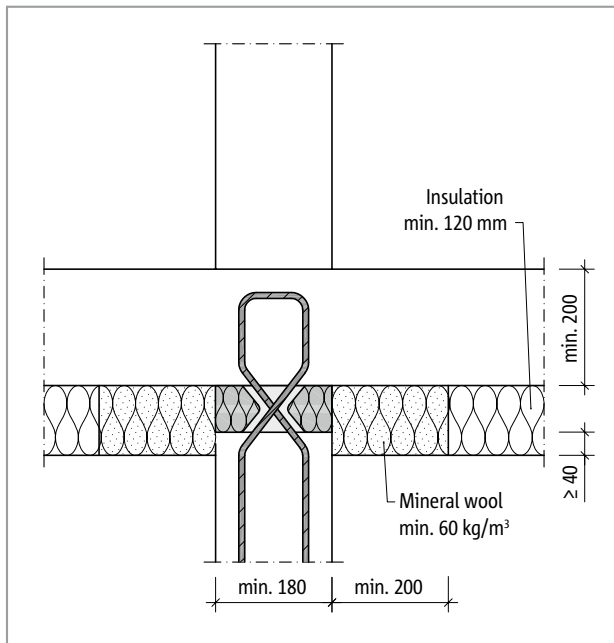

Fig. 101: Schöck Sconnex® type W: R 120 / EI 120 with internal wall and under-slab insulation

R 120 / EI 120

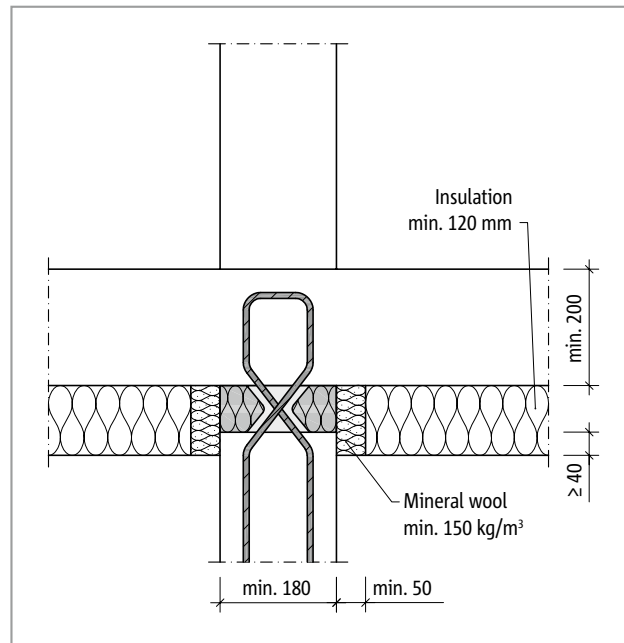

Fig. 102: Schöck Sconnex® type W: R 120 / EI 120 with internal wall and under-slab insulation

R 30 / EI 0

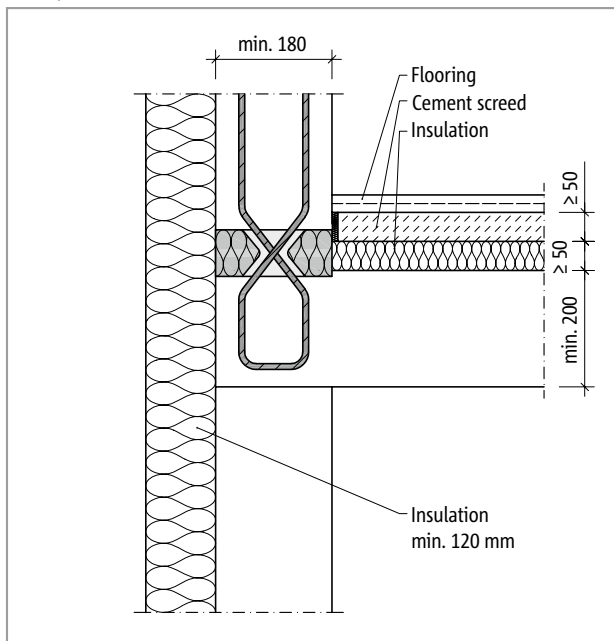

Fig. 103: Schöck Sconnex® type W: R 30 / EI 0 with external wall and above-slab insulation without fire protection measures

R 120 / EI 120

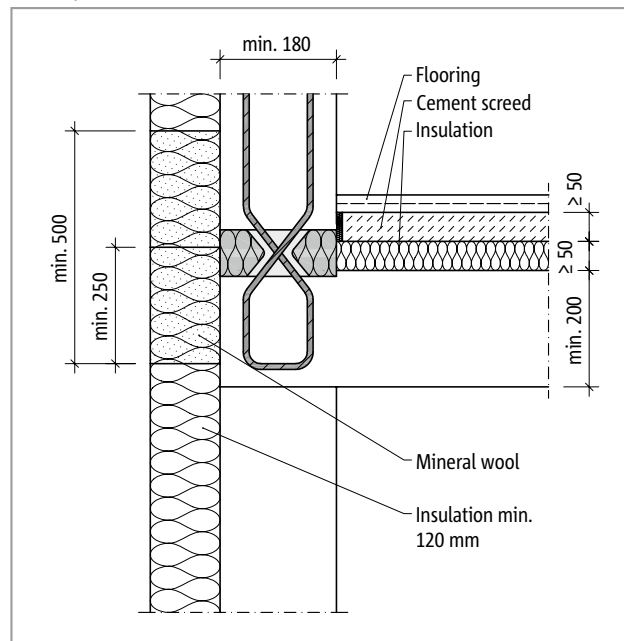

Fig. 104: Schöck Sconnex® type W: R 120 / EI 120 with external wall and above-slab insulation

Type W

Reinforced concrete – reinforced concrete

Fire protection

R 30 / EI 0

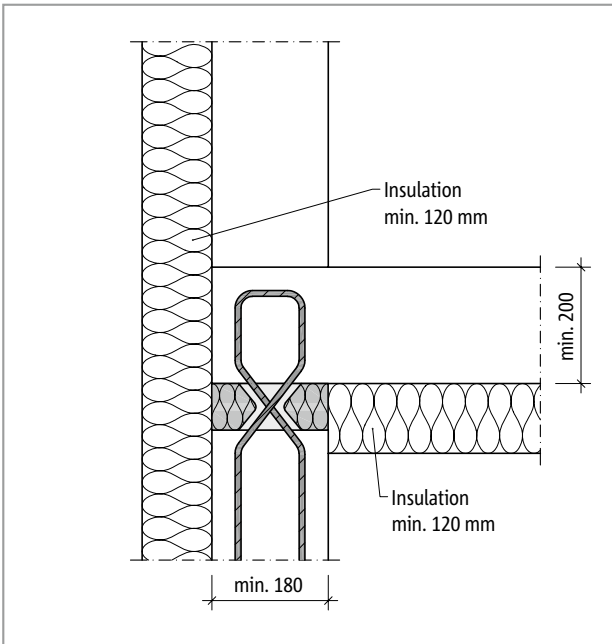

Fig. 105: Schöck Sconnex® type W: R 30 / EI 0 with external wall and under-slab insulation, fire load from outside without fire protection measures

R 120 / EI 120

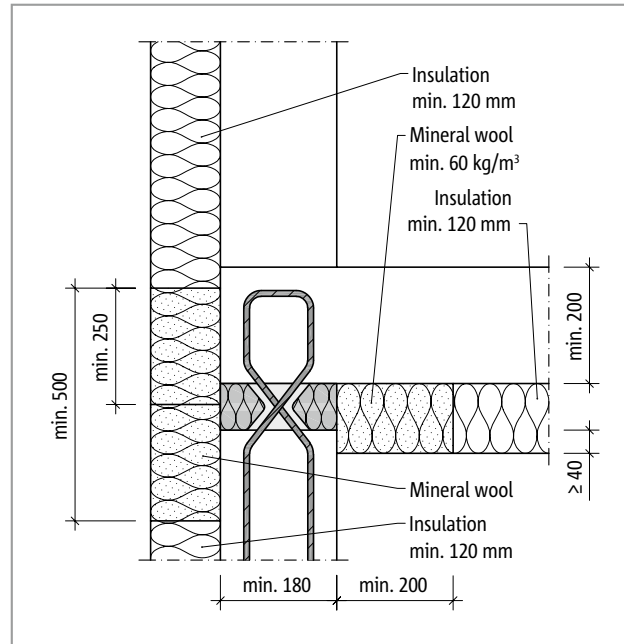

Fig. 106: Schöck Sconnex® type W: R 120 / EI 120 with external wall and under-slab insulation

R 120 / EI 120

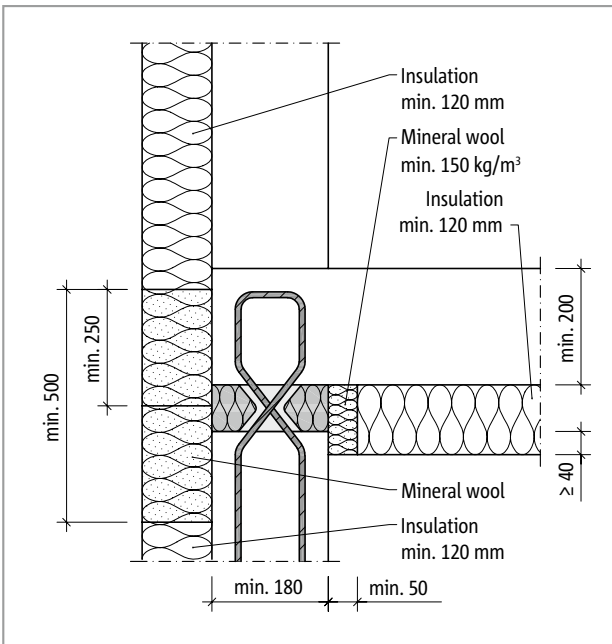

Fig. 107: Schöck Sconnex® type W: R 120 / EI 120 with external wall and under-slab insulation

R 30 / EI 0

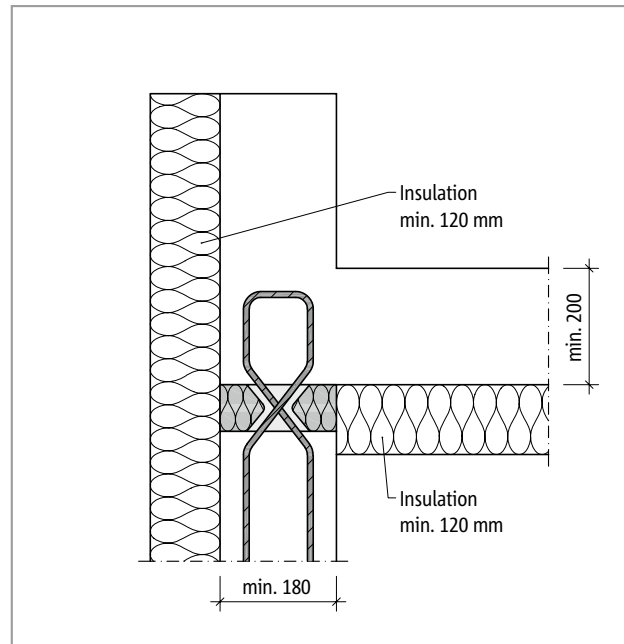

Fig. 108: Schöck Sconnex® type W: R 30 / EI 0 with external wall and under-slab insulation without fire protection measures

Type W

Reinforced concrete – reinforced concrete

Fire protection

R 120 / EI 120

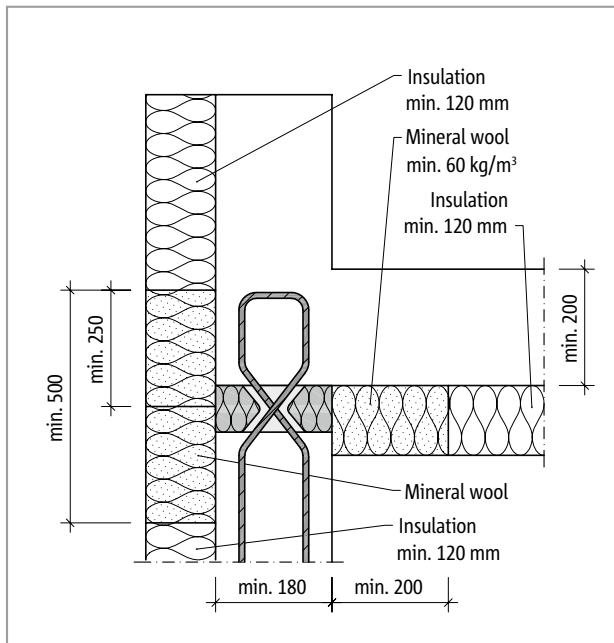

Fig. 109: Schöck Sconnex® type W: R 120 / EI 120 with external wall and under-slab insulation

R 120 / EI 120

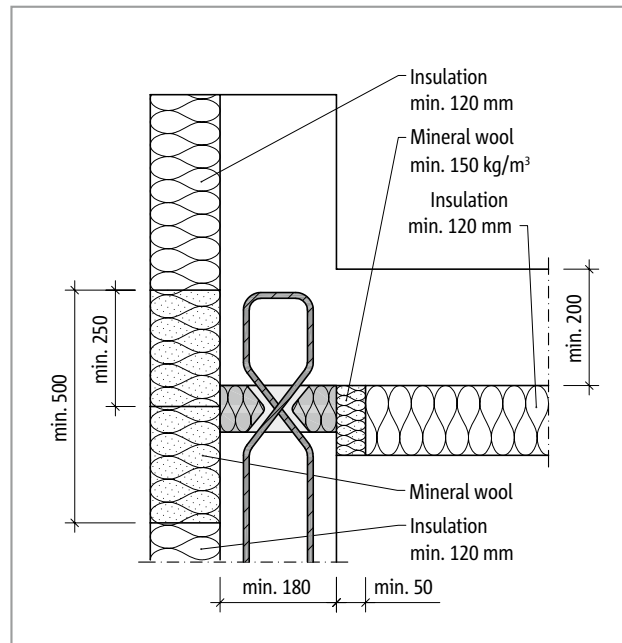

Fig. 110: Schöck Sconnex® type W: R 120 / EI 120 with external wall and under-slab insulation

Type W

Reinforced concrete – reinforced concrete

On-site reinforcement

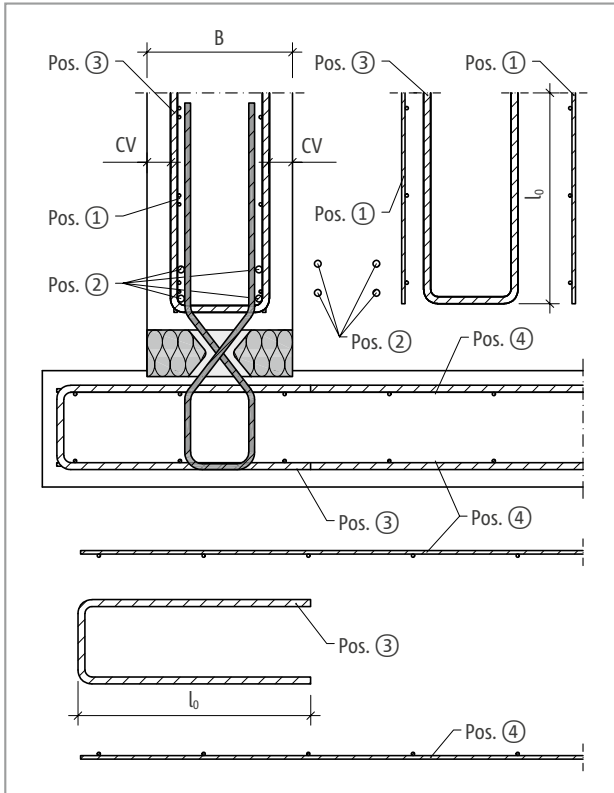

Fig. 111: Schöck Sconnex® type W-N-VH: Variant A – on-site reinforcement for connection at base of wall

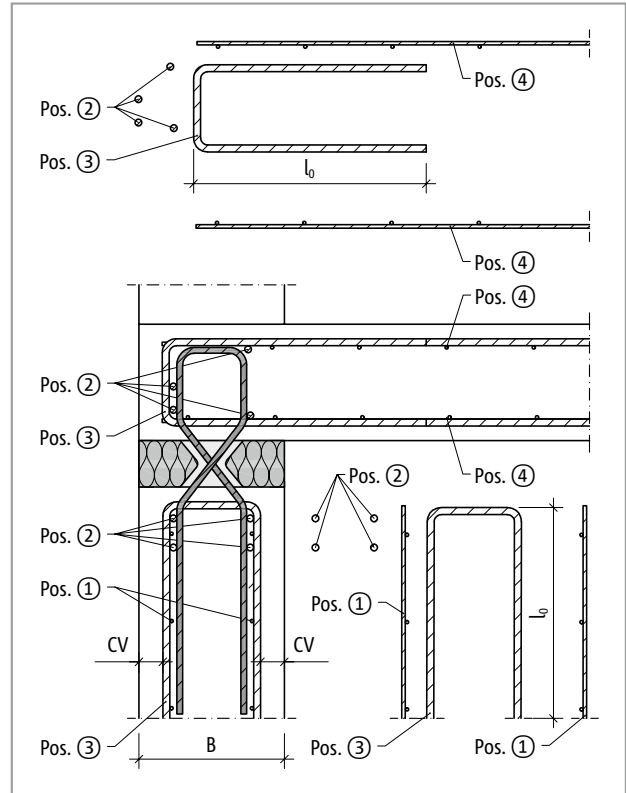

Fig. 112: Schöck Sconnex® type W-N-VH: Variant A – on-site reinforcement for connection at top of wall

Type W

Reinforced concrete – reinforced concrete

On-site reinforcement

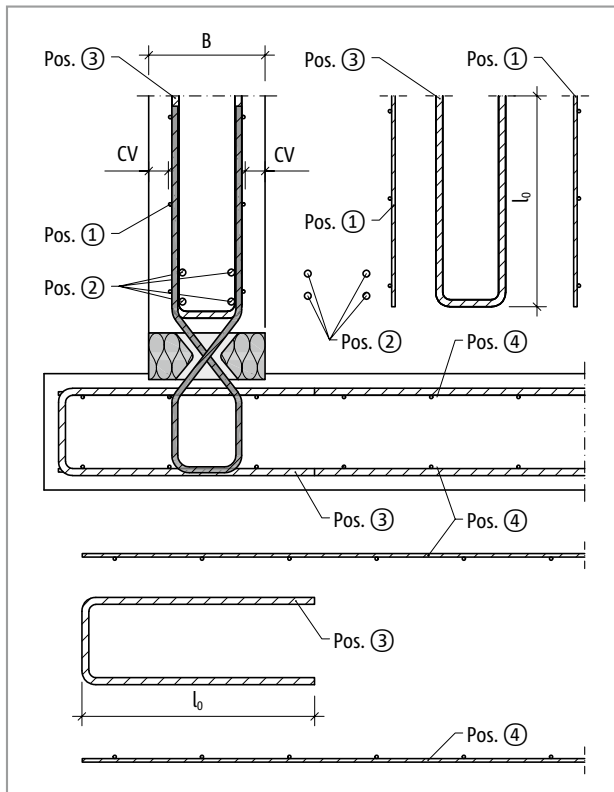

Fig. 113: Schöck Sconnex® type W-N-VH: Variant B – on-site reinforcement for connection to the foot of wall

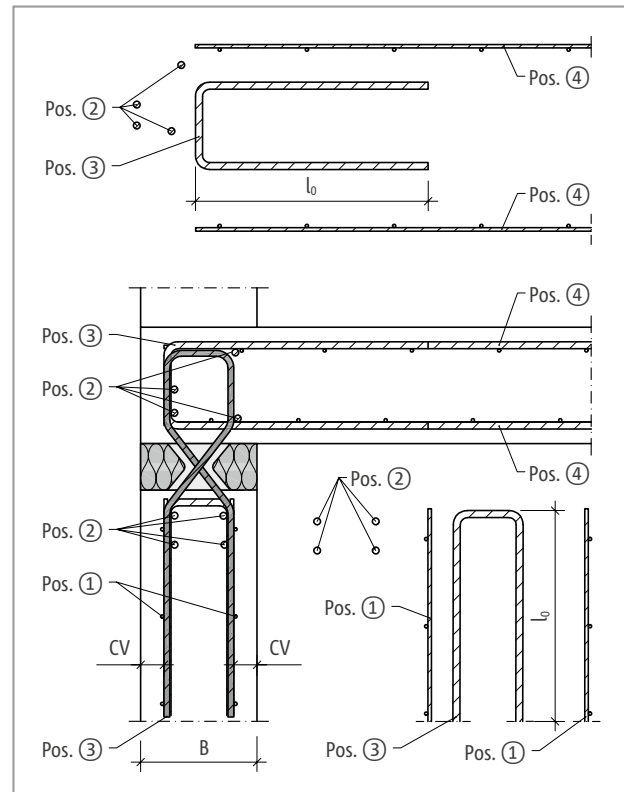

Fig. 114: Schöck Sconnex® type W-N-VH: Variant B – on-site reinforcement for connection to top of wall

Information about on-site reinforcement

- The requirements on the on-site reinforcement apply both for the connection at the foot of the wall and also for the connection at the top of the wall.
- The rules as per BS EN 1992-1-1 apply for the determination of the lap length.
- The requirements on the on-site reinforcement apply both for the connection at the foot of the wall and also for the connection at the top of the wall.
- Pos. 3: Stirrup width ≥ 130 mm for Schöck Sconnex® type W width $B \geq 180$ mm. Take note of concrete cover c_{nom} in the wall.

Type W

Reinforced concrete – reinforced concrete

On-site reinforcement

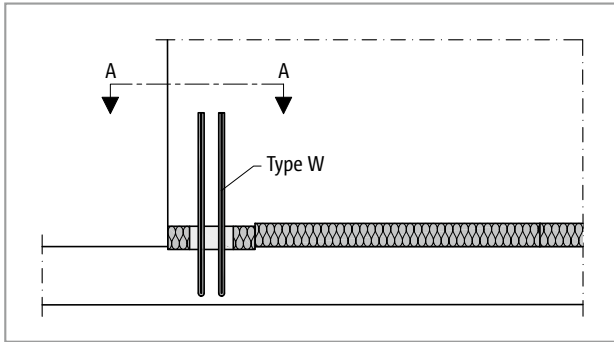

Fig. 115: Schöck Scconnex® type W-N-VH: On-site reinforcement for connection to end of wall

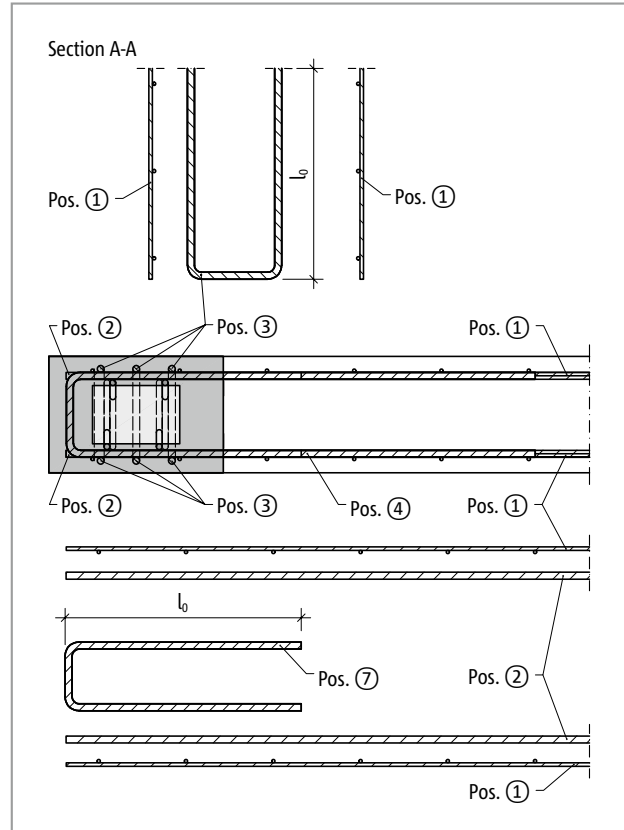

Fig. 116: Schöck Scconnex® type W-N-VH: Variant A – on-site reinforcement with Pos. 4 for connection to end of wall

Type W

Reinforced concrete – reinforced concrete

Schöck Scconnex® type W		N1-V1H1
On-site reinforcement	Location	Concrete strength class \geq C25/30
Overlapping reinforcement		
Pos. 1	Wall	-
Steel bars along the insulation joint		
Pos. 2	Wall	2 • 2 • H12/50
Pos. 2	Floor	2 • H12/50 + 2 • H12
Splitting tensile reinforcement		
Pos. 3	Wall	3 • H12/65
Pos. 3	Floor	3 • H12/60
Bending tensile reinforcement		
Pos. 4	Floor	According to structural engineer's data
Additional reinforcement transverse to the wall		
Pos. 5	Floor	-
Steel bars along the insulation joint		
Pos. 6	Floor	-
Lateral reinforcement		
Pos.7	Floor	According to structural engineer's data
Edging		
Pos. 8	Wall	2 • H12/50

Support of the shear force bars in the force application area | Failure-free force application

Variant A on-site reinforcement

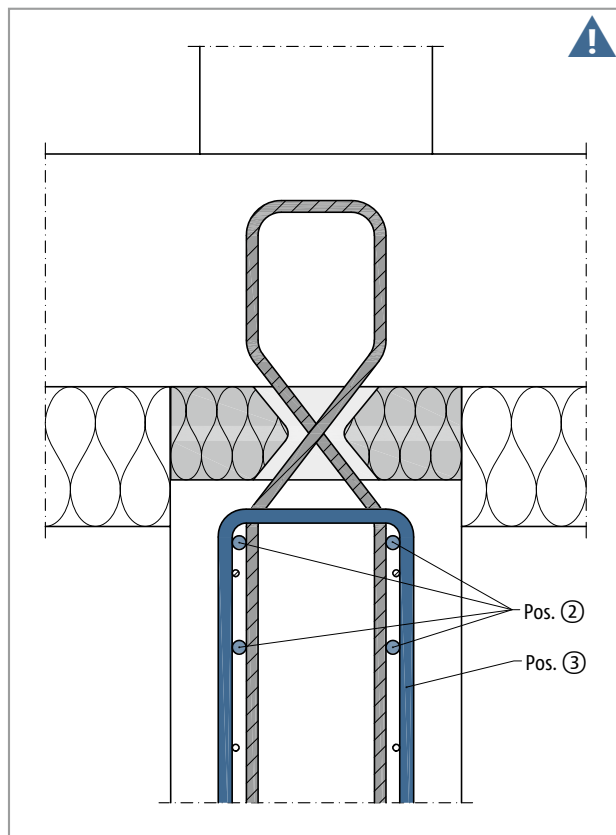

Fig. 117: Schöck Sconnex® type W-N-VH: On-site reinforcement variant A; the external steel bar Pos. 2 supports the shear force bars of the Schöck Sconnex® against the component surface

Variant B on-site reinforcement

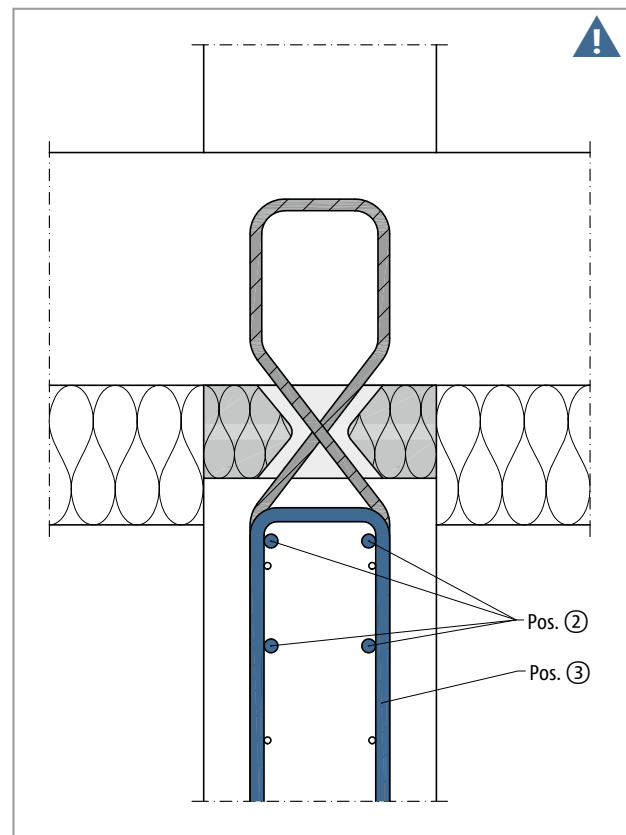

Fig. 118: Schöck Sconnex® type W-N-VH: On-site reinforcement variant B; steel bar Pos. 2 supports the shear force bars of the Schöck Sconnex® against the inside of the reinforced concrete component

i Bar steel Pos. 2

- The position of the on-site bar steel along the insulation joint, Pos. 2 influences the design values $V_{Rd,x}$ of the Schöck Sconnex® type W significantly. Maximum design values $V_{Rd,x}$ are possible due to the optimum support of the shear force bars of the Schöck Sconnex® type W.
- An optimum effect is achieved if the bar steel Pos. 2 and the stirrup Pos. 3 support the shear force bars of the Schöck Sconnex® type W against the surface of the reinforced concrete component.

⚠ Hazard notice – bracing of the shear force bars of the Schöck Sconnex® type W through on-site reinforcement

- The bracing of the product's own shear force bars by the on-site reinforcement variant A is necessary for the maximum shear force load-bearing capacity of the Schöck Sconnex® type W.
- With interior bar steel Pos. 2 in accordance with variant B, the reduction of the shear force load-bearing capacity of the Schöck Sconnex® type W is to be taken into account according to the design table.

⚠ Hazard notice – fault-free force application with Schöck Sconnex® type W

- Openings and built-in units in the force application area of the Schöck Sconnex® type W pressure bearing pose a danger to the load-bearing safety.
- For a failure-free force application in the Schöck Sconnex® type W pressure bearing, the pressure zone in the wall and the floor is to be kept free of openings and built-in units such as, for example lines/cable, pipes and spacers.

Type W

Reinforced concrete – reinforced concrete

Tight fit

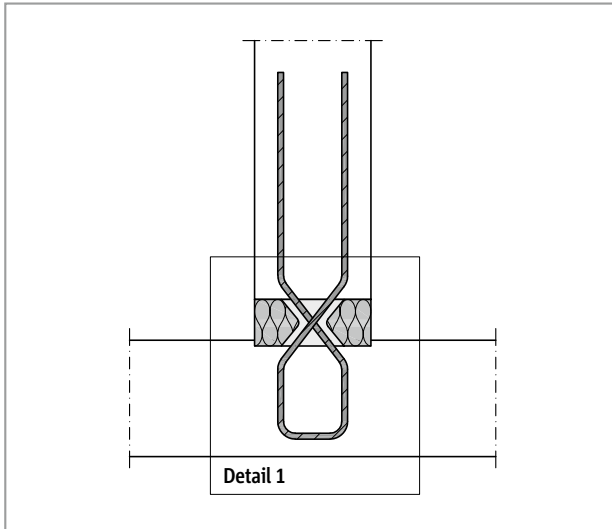

Fig. 119: Schöck Sconnex® type W: Tight fit between the upper edge of the floor and the lower edge of the pressure bearing is ensured

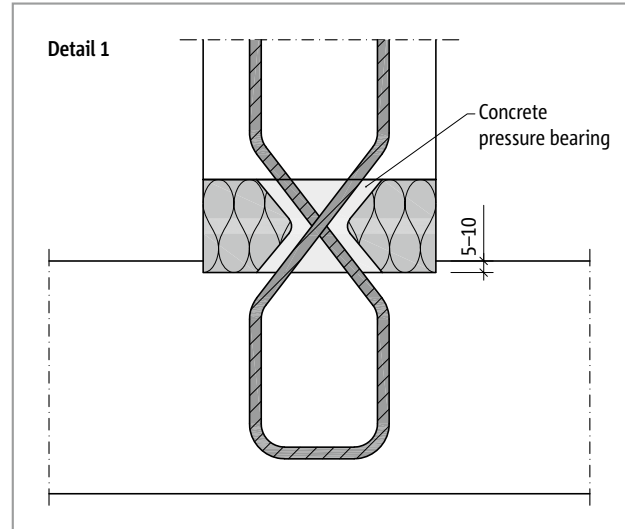

Fig. 120: Schöck Sconnex® type W: Tight fit through 5-10 mm deep countersinking of the insulating element in the floor

⚠ Tight fit

- A tight fit is absolutely necessary between the fresh concrete and the product's own concrete pressure bearing of the Schöck Sconnex® type W!
- The concrete pressure bearing of the Schöck Sconnex® type W must be countersunk 5–10 mm into the floor. The minimum insert depth is to be indicated on the insulation element.
- Compact the concrete carefully. Cavities are to be avoided at all costs.

Type W

Reinforced concrete – reinforced concrete

Design example

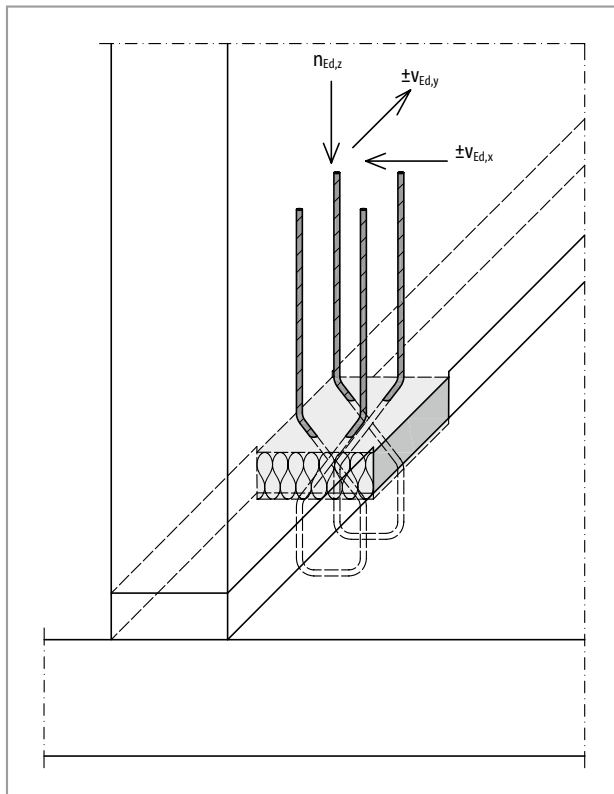

Fig. 121: Schöck Sconnex® type W-N-VH: Static system

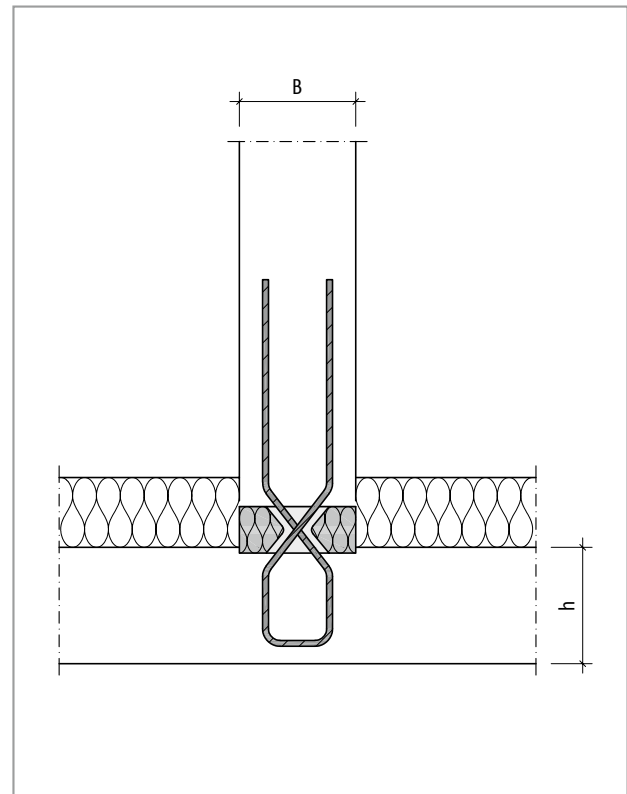

Fig. 122: Schöck Sconnex® type W-N-VH: Geometry

Geometries:

Wall thickness:	$B = 180 \text{ mm}$
Floor height:	$h = 250 \text{ mm}$
Separation:	$e_A = 1000 \text{ mm}$
Pressure bearing surface:	$d_1 = 150 \text{ mm}, b_1 = 100 \text{ mm}$ (Schöck Sconnex® type W see page 68)

Internal forces from static calculation:

Compressive force:	$n_{Ed,z} = 370 \text{ kN/m}$
Shear force perpendicular to the wall from earth pressure:	$v_{Ed,x} = \pm 5 \text{ kN/m}$
Shear force along wall from building stabilization:	$v_{Ed,y} = \pm 50 \text{ kN/m}$

Exposure classes:

Wall/floor:	internal XC 1, external XC 4
Selected:	Concrete strength class C25/30 for wall and floor Concrete cover $c_{nom} = CV = 35 \text{ mm}$ for the splitting tension reinforcement Pos. 3
On-site reinforcement:	Variants B

Type W

Reinforced concrete – reinforced concrete

Design example

Verification in the ultimate limit state for normal force

Selected: Schöck Sconnex® type W-N1-V1H1-B180-1.0

Schöck Sconnex® type W		N1	
Design values with		Concrete strength class \geq C25/30	Concrete strength class \geq C30/37
		Floor thickness \geq 200 mm	
		Normal force (compression) $N_{Rd,z,wall}$ [kN/element]	
Wall thickness [mm] →	150	250.0	300.0
	180	450.0	540.0
	\geq 200	500.0	600.0

Normal force (compression): $N_{Rd,z,wall} = 450.0$ kN/element
 $n_{Rd,z} = 450.0$ kN / 1 m = 450.0 kN/m
 $n_{Ed,z} / n_{Rd,z} = 370 / 450.0 = 0.82 < 1.0$

Verification in the ultimate limit state for shear force

Schöck Sconnex® type W	Feature N
Design values with	Secondary load-bearing level V1H1
	Concrete strength class \geq C25/30
Shear force	$V_{Rd,x}$ [kN/Element]
Variant A – on-site reinforcement on the outside	± 88.0
Variant B – on-site reinforcement on the inside →	± 46.3
Shear force	$V_{Rd,y}$ [kN/element]
	± 59.0
Interaction	$V_{Ed,y} / V_{Rd,y} + V_{Ed,x} / V_{Rd,x} \leq 1$

Shear force: $V_{Rd,x} = 46.3$ kN/element
 $v_{Rd,x} = 46.3$ kN / 1 m = 46.3 kN/m
 $V_{Rd,y} = 59$ kN/element
 $v_{Rd,y} = 59$ kN / 1 m = 59 kN/m
 Shear force - interaction: $v_{Ed,x} / v_{Rd,x} + v_{Ed,y} / v_{Rd,y} = 5 / 46.3 + 50 / 59 = 0.96 < 1.0$

i Design

- Any required punching shear or shear force verification of the slab can be carried out using the software for Schöck Bole®. A ground pressure area of 150 × 100 mm is to be assumed.
 For further information see Schöck Bole® Technical Information under:
www.schoeck.com/de/downloads

Installation instruction top of wall

type W-N-VH / type W-N

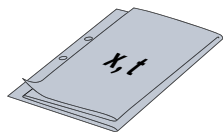
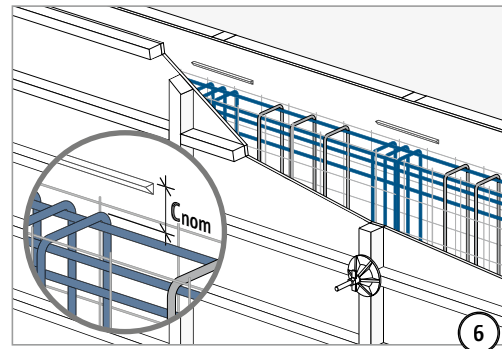
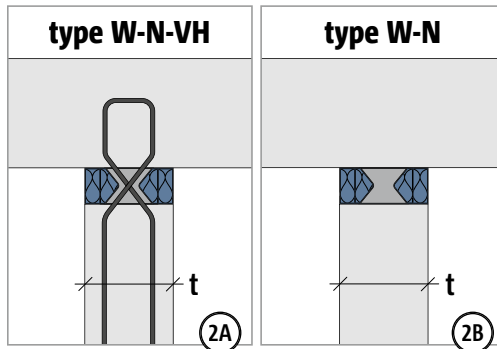
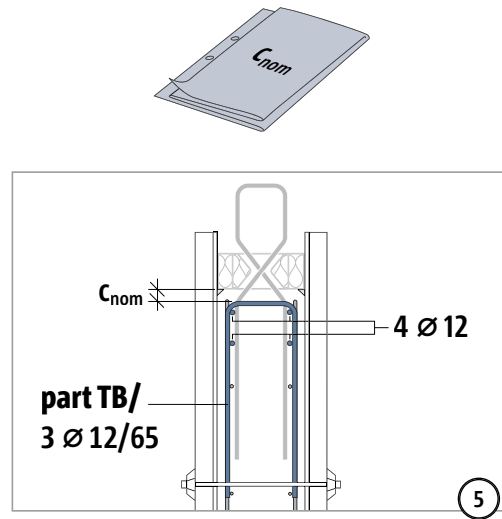
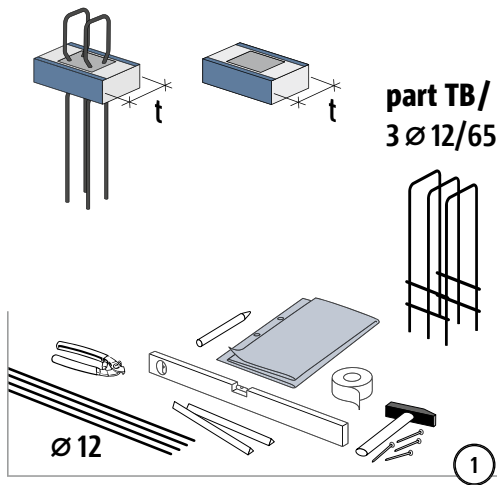

CAUTION
 Structural element failure through impaired pressure zone!
 Lay absolutely no objects such as spacers, cables, pipes etc. over the pressure bearing. Compact the concrete well.

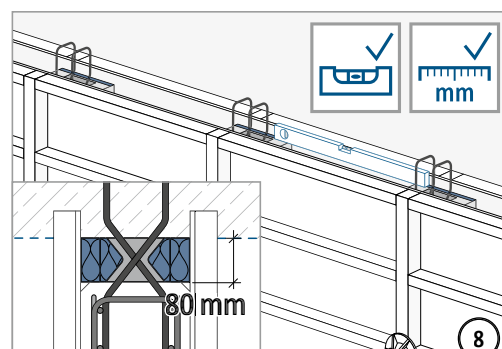
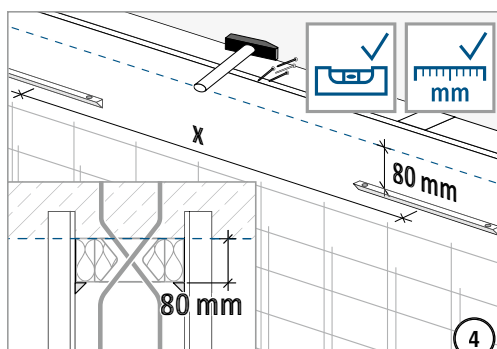
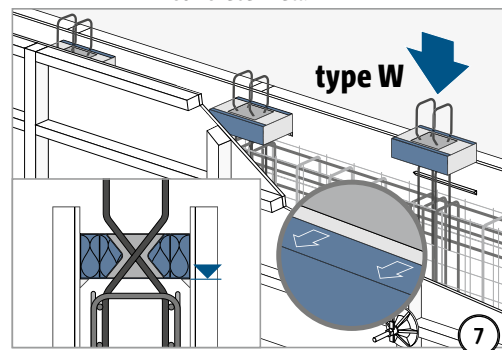
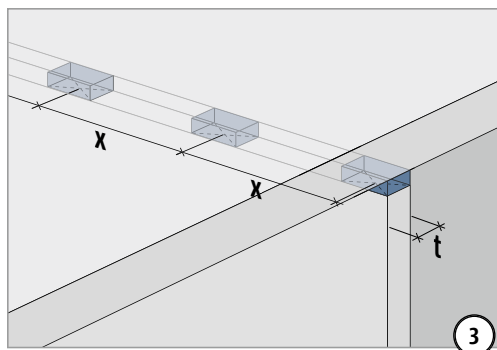

Type W

Reinforced concrete – reinforced concrete

Installation instruction top of wall

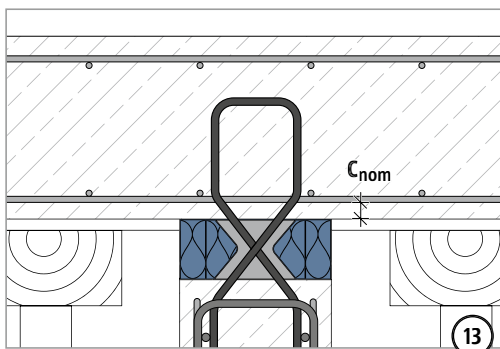
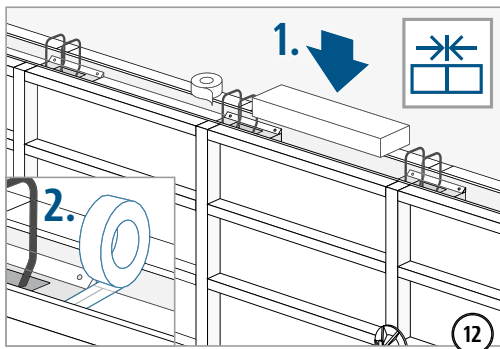
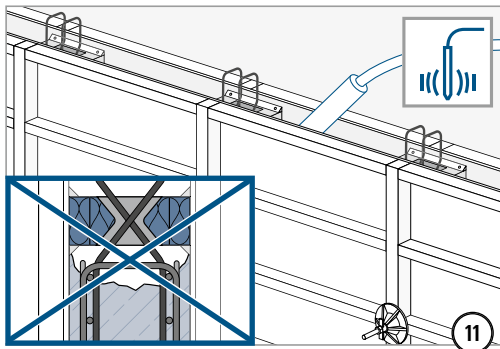
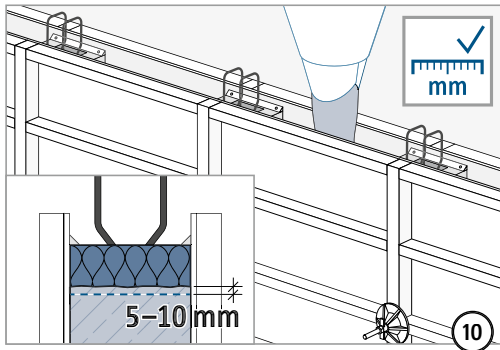
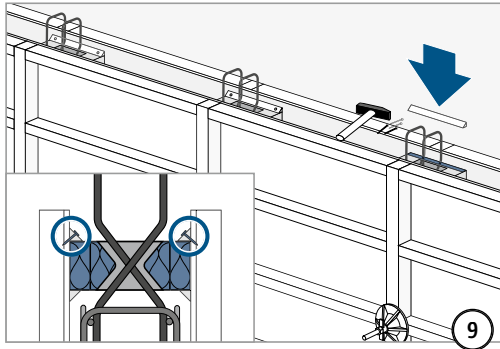

Type W

Reinforced concrete – reinforced concrete

Installation instruction foot of wall

type W-N-VH / type W-N

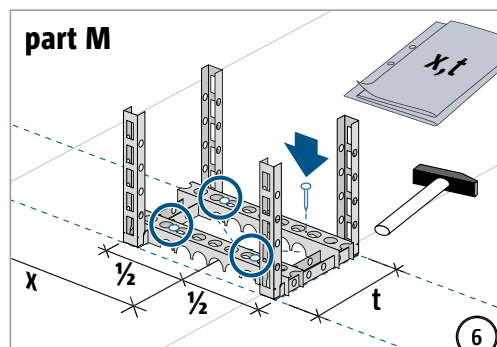
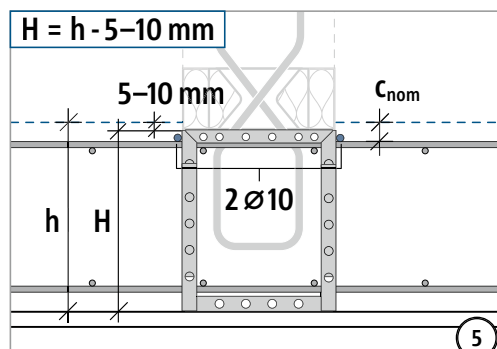
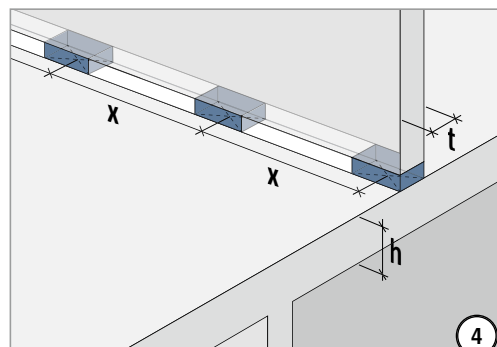
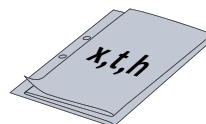
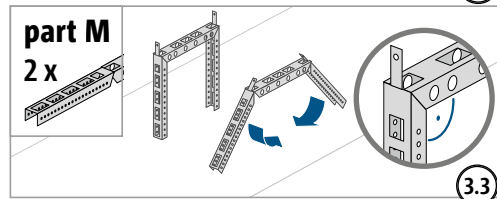
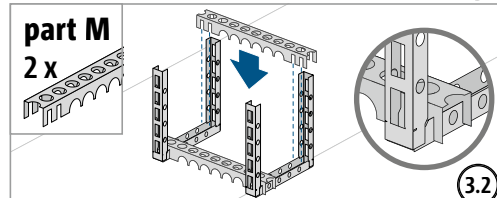
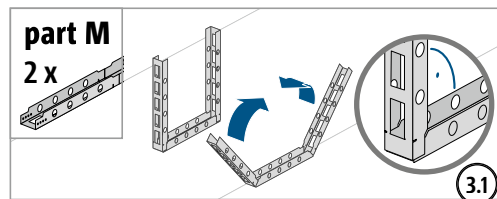
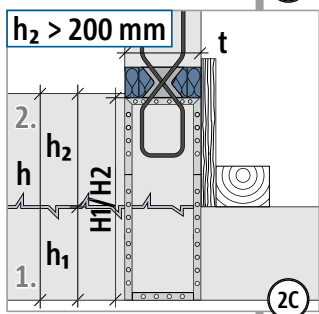
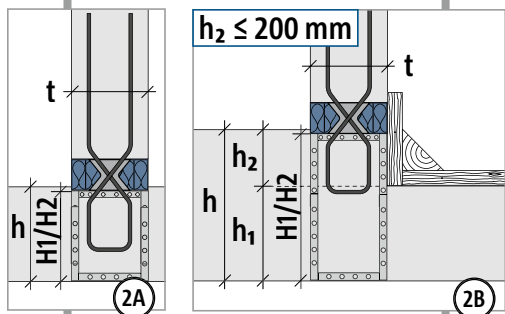
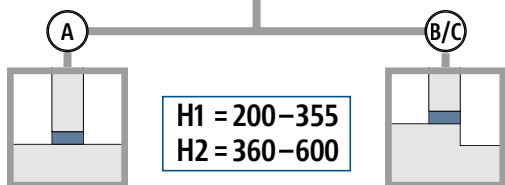
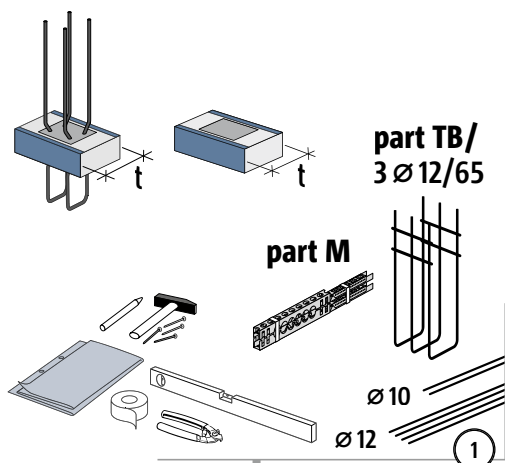

Type W

Reinforced concrete – reinforced concrete

Installation instruction foot of wall

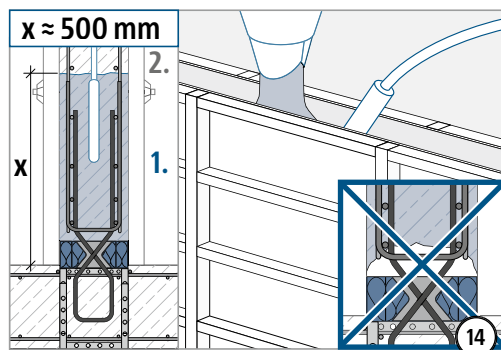
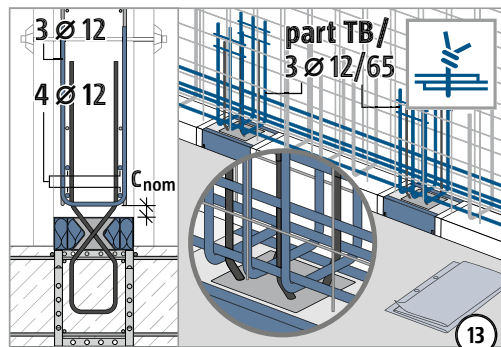
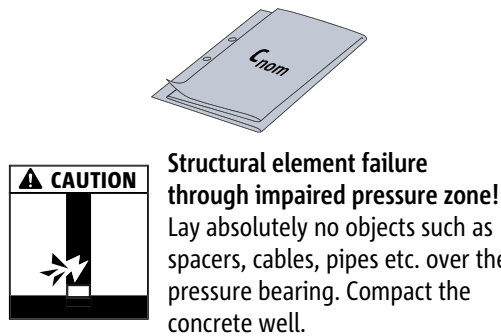
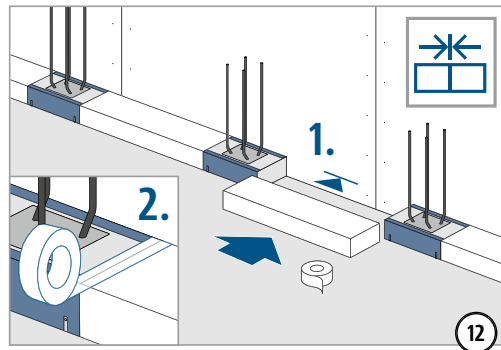
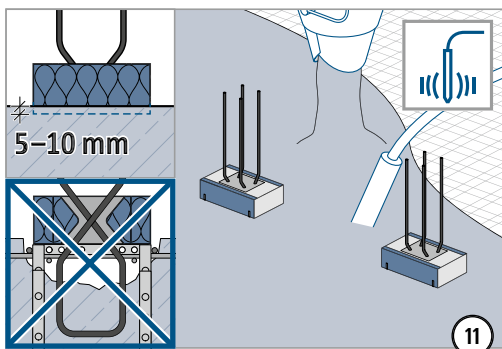
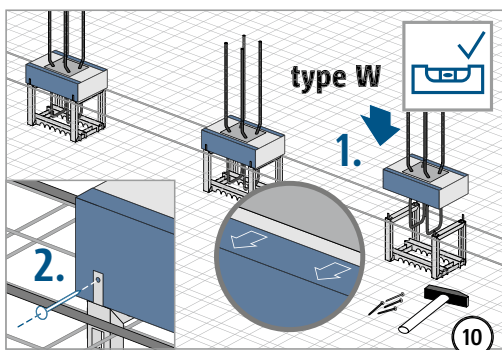
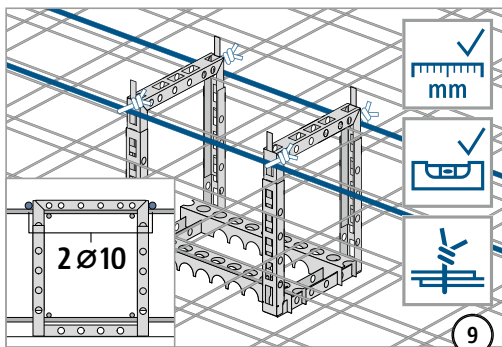
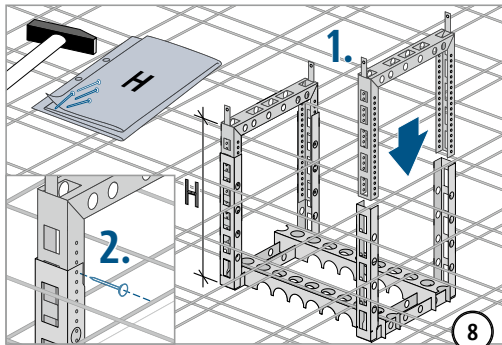
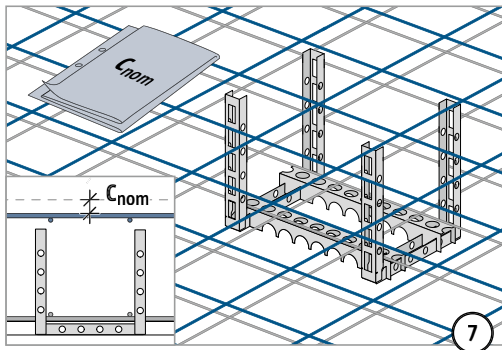

Type W

Reinforced concrete – reinforced concrete

Installation instruction foot of wall



Danger of tilting due to articulated connection at the bottom of the wall! In all construction conditions secure walls on Sconnex® type W against tilting!

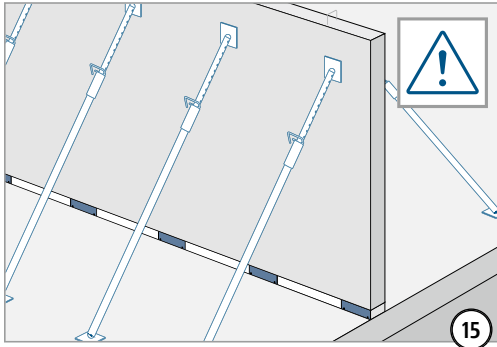

Type W

Reinforced concrete – reinforced concrete

☑ Check list

- Are the influences on the Schöck Sconnex® connection determined at the dimensioning stage?
- When connecting with Schöck Sconnex® type W, was a freely rotatable bearing assumed as the static system, taking into account the spring stiffnesses?
- Is the relevant concrete strength class taken into account when selecting the design and calculation table?
- Is the relevant on-site reinforcement variant A or B taken into account when selecting the design table?
- Have the requirements for on-site reinforcement of connections been defined in each case?
- Are the maximum permitted centre distances taken into account and plotted in the formwork plan?
- Are the requirements with regard to fire protection clarified?
- Is there a situation in which, during the construction phase, the construction had to be dimensioned for an emergency or a special load?
- Is the deformation as result of temperature < 1 mm?
- Is a shear force verification of the adjoining structural elements required? If yes, was this carried out?
- Was the load application zone unimpeded and without inserts (e.g. cables or pipes)?
- Was securing the walls against tilting during construction pointed out to the building site?

Type W

Reinforced concrete – reinforced concrete

Schöck Sconnex® type P

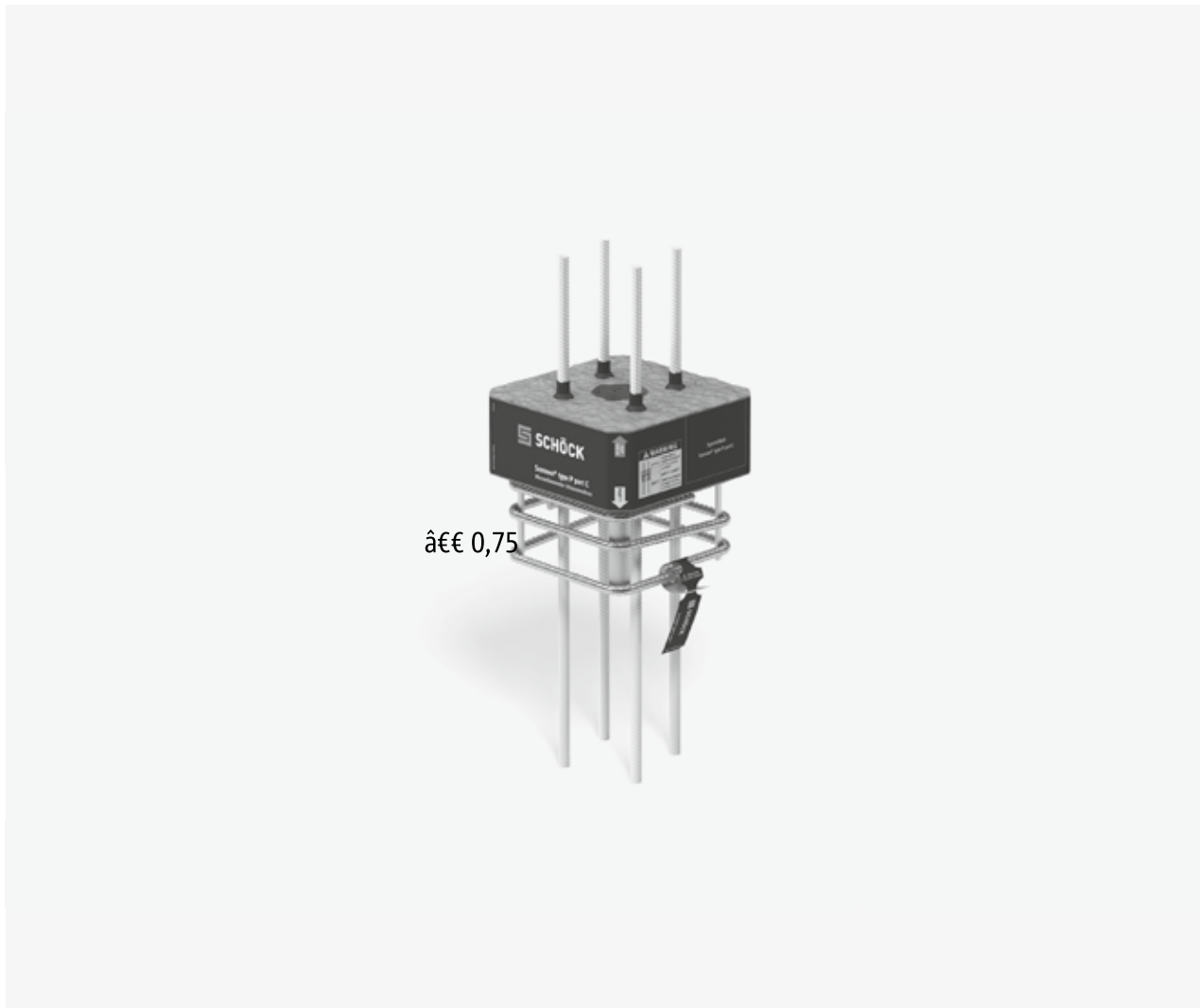

Schöck Sconnex® type P

Thermally separating thermal insulation elements for square reinforced concrete columns with the dimensions 250 × 250 mm. The element transfers primarily compressive forces.

Type P

Reinforced concrete – reinforced concrete

Element arrangement

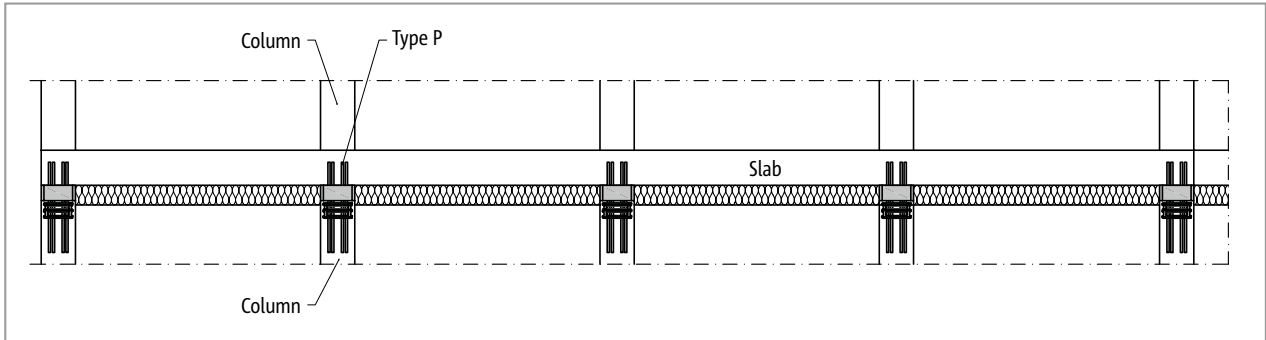

Fig. 123: Schöck Sconnex® type P: Column connection to the floor above

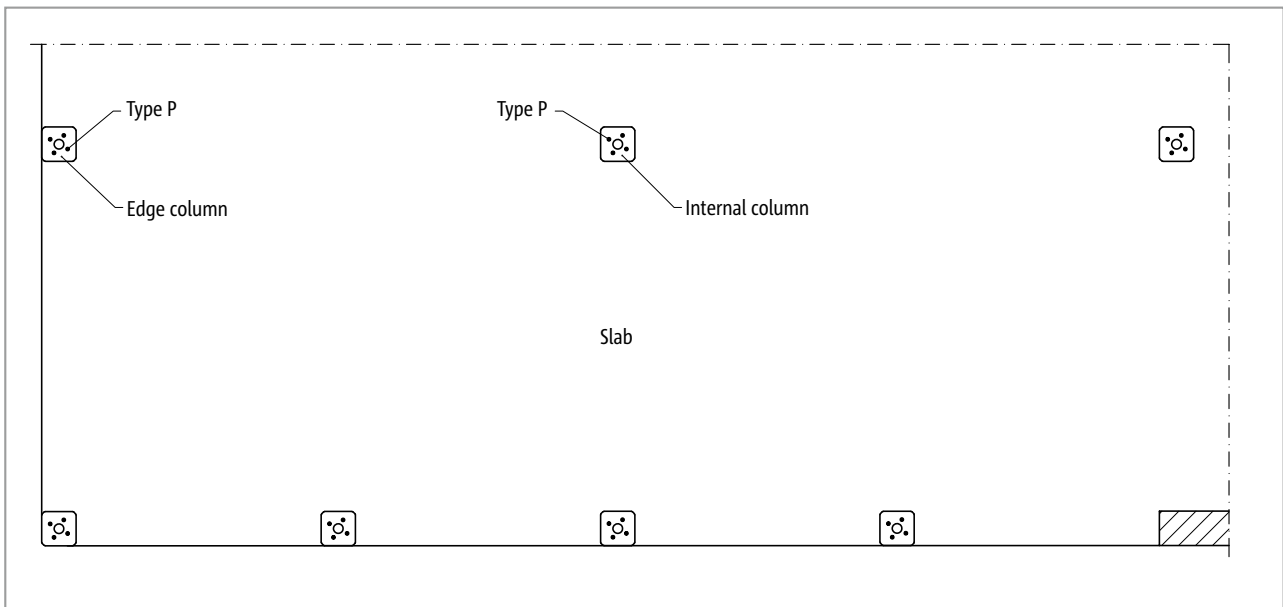

Fig. 124: Schöck Sconnex® type P: Element arrangement in the floor plan

Type P

Reinforced concrete – reinforced concrete

Installation cross sections | Application at column head

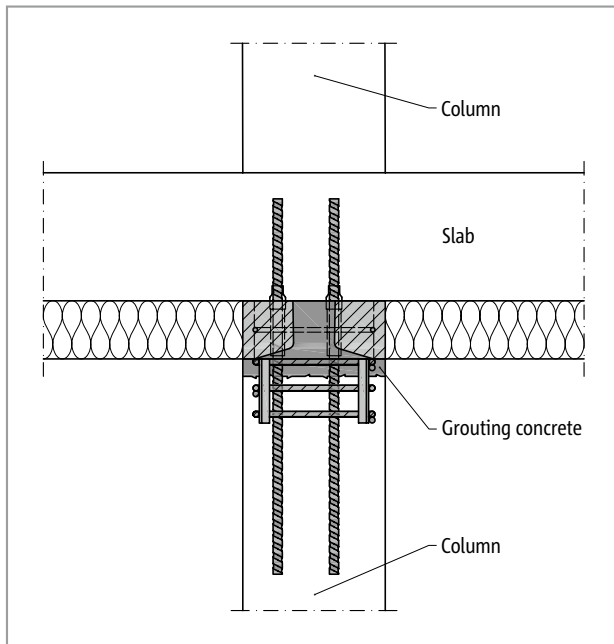

Fig. 125: Schöck Sconnex® type P: Connection of an internal column to the above lying floor

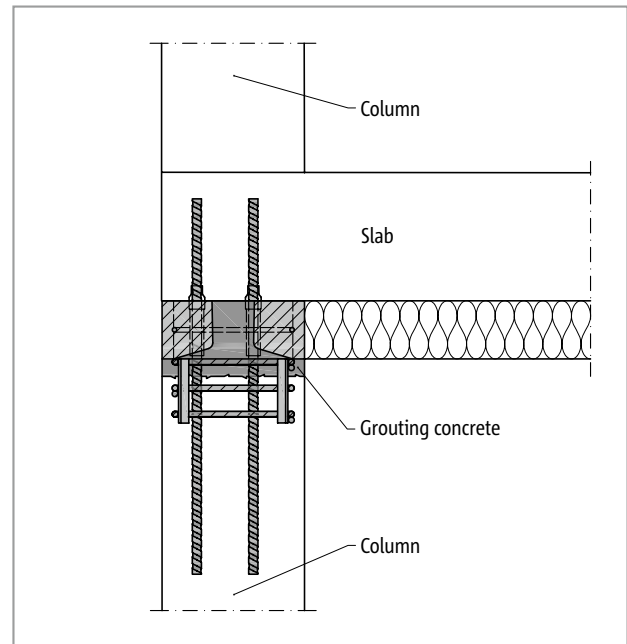

Fig. 126: Schöck Sconnex® type P: Connection of an edge column to the above lying floor

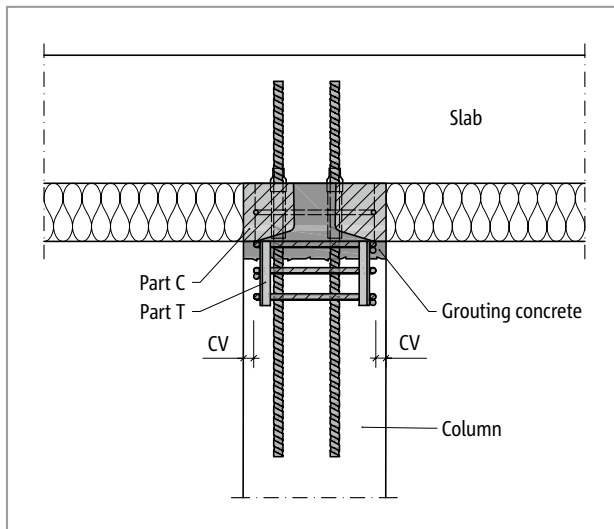

Fig. 127: Schöck Sconnex® type P: Installation section; connection column – floor with Part C and Part T

i Application at the top of the column only

In accordance with the Approval only application at the top of the column is permitted. An application at the foot of the column is not part of the Approval.

Type P

Reinforced concrete – reinforced concrete

Product selection | Type designations | Grouting concrete

Schöck Sconnex® type P

The version of the Schöck Sconnex® type P consists of Part C (lightweight concrete element) and Part T (reinforcement element). For the column-floor connection type p the following features and notations apply:

- Square column cross-section
- Width of the column cross-section:
B250 = 250 mm
- Lightweight concrete element:
Schöck Sconnex® type P Part C
- Reinforcement element:
Schöck Sconnex® type P Part T
- Grouting concrete:
PAGEL® grouting V1/50
- Generation:
1.0
- Fire resistance class:
R 30 to R 90
Depending on the fire resistance class there are various load-bearing resistances for which a verification with the aid of the dimensioning diagrams must be carried out.

The lightweight concrete element Part C is to be combined with the reinforcement element Part T for the application.

Type designations in planning documents

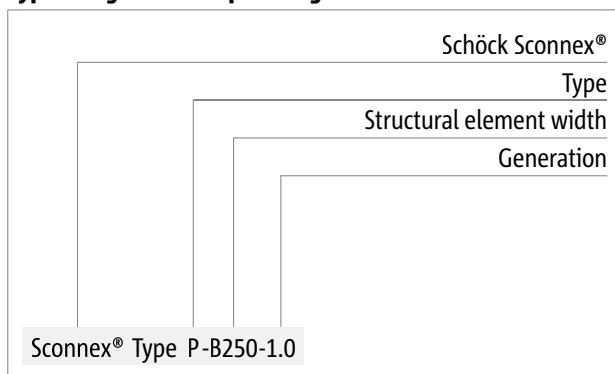

i Fire protection

- Schöck Sconnex® type P may be employed in columns without requirement on the fire resistance as well as in columns of fire resistance classes R 30, R 60 and R 90.

i Poured concrete: PAGEL® grouting V1/50

- Schöck Sconnex® type P is supplied together with a dry mortar for the production of PAGEL® grouting V1/50 poured concrete. The delivered quantity is dimensioned for the production of tight fits on column-floor connections.

Application Schöck Sconnex® type P

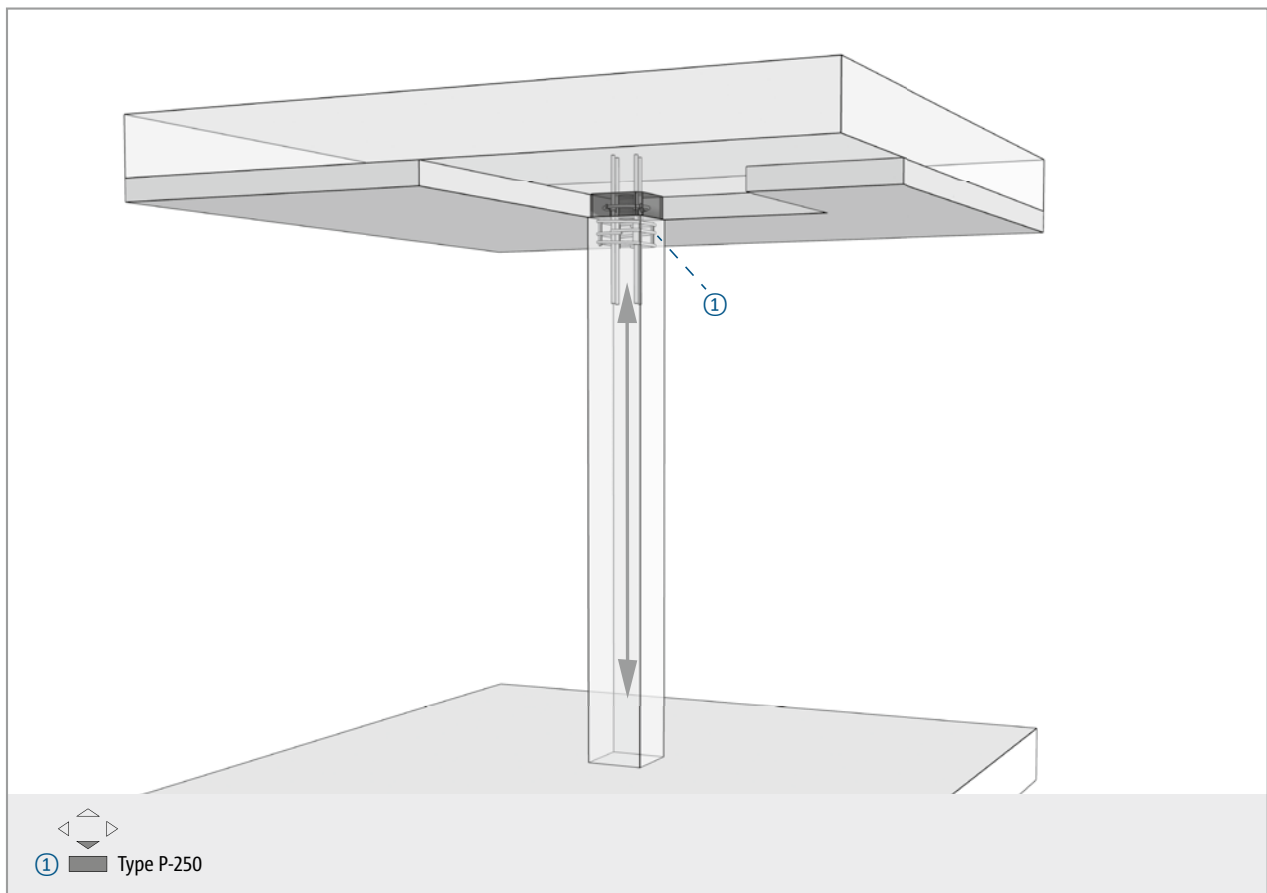

Fig. 128: Column connection with under-slab insulation

Columns are highly loaded compression elements. Typically, columns are treated as hinged supports (without restraint moments). For this case Schöck Sconnex® type P is placed in the insulation layer below the floor. Any horizontal forces that appear (e.g. normative impact loads in garage doors), despite the articulated effect of the column, can be safely transferred into the above lying floor. Depending on the constraints two verification variants are available, the simplified and the accurate. With observance of the constraints (see page 93) a standard eccentricity of 20 mm may be reckoned with. On the other hand, with the accurate procedure, this is to be determined by the engineer. For a possible verification of the fire protection, a separate load-bearing capacity verification in the case of fire must be carried out.

Type P

Reinforced concrete – reinforced concrete

Sign convention | Design

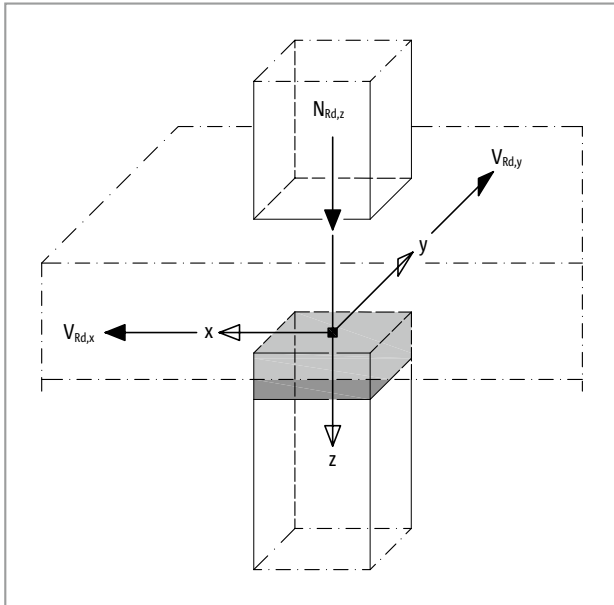

Fig. 129: Schöck Sconnex® type P: Sign convention for the design

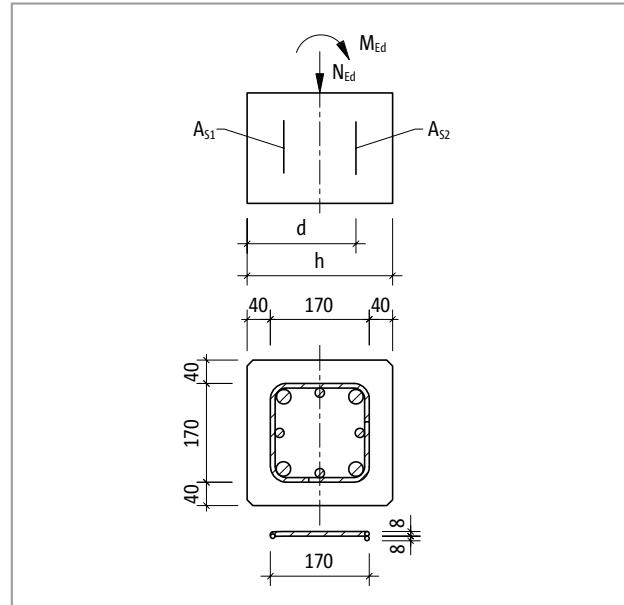

Fig. 130: Schöck Sconnex® type P: Limitation of the external dimension of the stirrups; see warning note

Application conditions

- Static or quasi-static effects
- Application in horizontal stiffened systems
- For the thermally insulated connection of columns with square cross-section and 250 mm side length
- Column headroom ≥ 2.50 m with application of the simplified dimensioning procedure
- Column headroom ≤ 2.85 m with requirements on fire resistance

Notes on design

- Installation in hinged column heads
- For the transmission of compressive forces in the core area of the column cross-section. Maximum permitted eccentricity of the resultant compressive force is $b/6$ and, with the application of the general dimensioning procedure, is to be verified.
- Column dimensioning without planned horizontal forces (e.g. as a result of cantilevers).
Exception: Vehicle impact must be considered according to page 96.
- The static verification for the redirection of the forces in the column and floor is to be carried out (e.g. buckling and punching shear). The immediately adjacent column areas are excluded from this.

Warning note

- Due to the stirrup external measurement of 170 mm the static effective height for the buckling dimensioning results. This must be considered by the structural engineer for the buckling verification of the column.

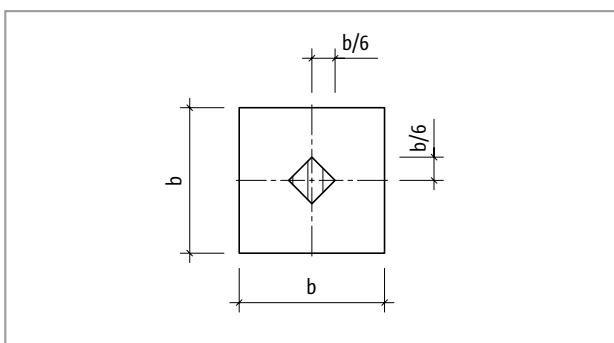

Fig. 131: Schöck Sconnex® type P: Limitation of the eccentricity on the core area of the column cross-section with $e_x + e_y \leq b/6$, gapping joint not permitted

Design

Cold dimensioning: Simplified design procedure

With the basic application conditions the permitted compressive force $N_{Rd,z}$ [kN] may be calculated without further verification of floor displacement with a planned eccentricity (single axis eccentricity) of $e = 20$ mm. The verification of gaping joints may be omitted if all following boundary limitations are complied with:

- Interior columns within the limits of the normal high rise as per BS EN 1992-1-1 and BS EN 1992-1-1/NA
- Evenly distributed live loads ≤ 5 kN/m²
- Span length ratio of the edge span of the 1st interior span $0.5 \leq L1/L2 \leq 2$
- Floor span width ≤ 7.5 m
- Floor height ≥ 25 cm, whereby for each 0.5 m smaller floor span width the floor height may be reduced by 1 cm

Schöck Sconnex® type P						
Design values with	Concrete strength class of the column					
	C25/30	C30/37	C35/45	C40/50	C45/55	C50/60
Centre distance of longitudinal bars of the column [mm]	Normal force (compression with $e = 20$ mm) $N_{Rd,z}$ [kN/element]					
≤ 150	904	1016	1119	1207	1207	1207
≤ 75	954	1069	1171	1207	1207	1207
≤ 50	974	1090	1191	1207	1207	1207

Cold dimensioning: General design procedure using the accurate load eccentricity

With an accurate calculation of the eccentric load application, the eccentricity determined by the user employing the following equation as well as the maximum compressive force with centric compression in accordance with the following table can be taken into account. Accordingly the design value of the load-bearing capacity $N_{Rd,z}$ results as:

$$N_{Rd,z} = N_{Rd,z,0} \cdot (1 - 2 \cdot e_x / 250 \text{ mm}) \cdot (1 - 2 \cdot e_y / 250 \text{ mm})$$

with:

e_x :	Eccentricity in x-direction ($e_x \leq 250 / 6$)
e_y :	Eccentricity in y-direction ($e_y \leq 250 / 6$)
$N_{Rd,z,0}$:	Max. load-bearing capacity with centric pressure as per table [kN]
$N_{Rd,z}$:	Load-bearing capacity of the column connection [kN]

Schöck Sconnex® type P						
Design values with	Concrete strength class of the column					
	C25/30	C30/37	C35/45	C40/50	C45/55	C50/60
Centre distance of longitudinal bars of the column [mm]	Normal force (compression with $e = 0$ mm) $N_{Rd,z,0}$ [kN/element]					
≤ 150	1076	1210	1332	1443	1443	1443
≤ 75	1136	1273	1394	1443	1443	1443
≤ 50	1160	1298	1418	1443	1443	1443

Notes on design

- In-situ concrete is standard for blank boxes.
- The lightweight concrete element is standard for values with grey shading.
- The degree of reinforcement has no appreciable influence on the load-bearing capacity of the column connection.

Type P

Reinforced concrete – reinforced concrete

Design

Hot dimensioning: Load-bearing capacity in case of fire

The verification of the load-bearing capacity in the case of fire in the first instance takes place through the conventional verification of an unimpaired column as per BS EN 1992-1-2 and on the other hand through additional cross-section verification in the area of the column head, whereby for the cross-section verification, the dimensioning diagrams for the fire resistance classes R 30, R 60 and R 90 can be used.

- The internal forces $M_{Ed,fi}$ and $N_{Ed,fi}$ of the exceptional dimensioning situation of exposure to fire, in accordance with the standard time-temperature curve may be determined as for an unimpaired column.
- The assumption of an unimpaired column can be applied for the replacement length of the column in the case of a fire. The connection moments as a result of compatibility and Theory II. Regulations are to be taken into account in the dimensioning and may be approximated over a minimum eccentricity of the normal force of 20 mm.

In addition, the following three cross-section verifications are to be carried out in the area of the pressure connection:

- Cross-section verification of the Schöck Sconnex® type P pressure connection at the transition to the reinforced concrete column for $M_{Ed,fi}$ and $N_{Ed,fi}$ (dashed curve of the diagrams)
- Verification of the column cross-section considered as unreinforced at the transition to the Schöck Sconnex® type P for $M_{Ed,fi}$ and $N_{Ed,fi}$ (drawn-through curves of the diagrams, arranged according to concrete strength class)
- Verification of an over-pressured joint between the two above-named cross-sections through observation of the core values: $e_{d,fi} = M_{Ed,fi} / N_{Ed,fi} \leq b/6$ (drawn-through straight line of the diagrams)

Calculation example, see page 101

Diagrams for fire protection dimensioning

The design values $N_{Rd,concrete}$ and $N_{Rd,type P}$ can be presented as diagram curves depending on the load eccentricity. This results in individual diagram curves for the concrete strength classes considered and for the Schöck Sconnex® type P. For the load eccentricity the relationship $e = M / N$ applies. If the moment $M_{Rd} = N_{Ed} \cdot e$ is determined as input parameter for the diagram, then from the associated curve values $N_{Rd,concrete}$ and $N_{Rd,type P}$ the minimum for the design value $N_{Rd,SDA}$ is relevant.

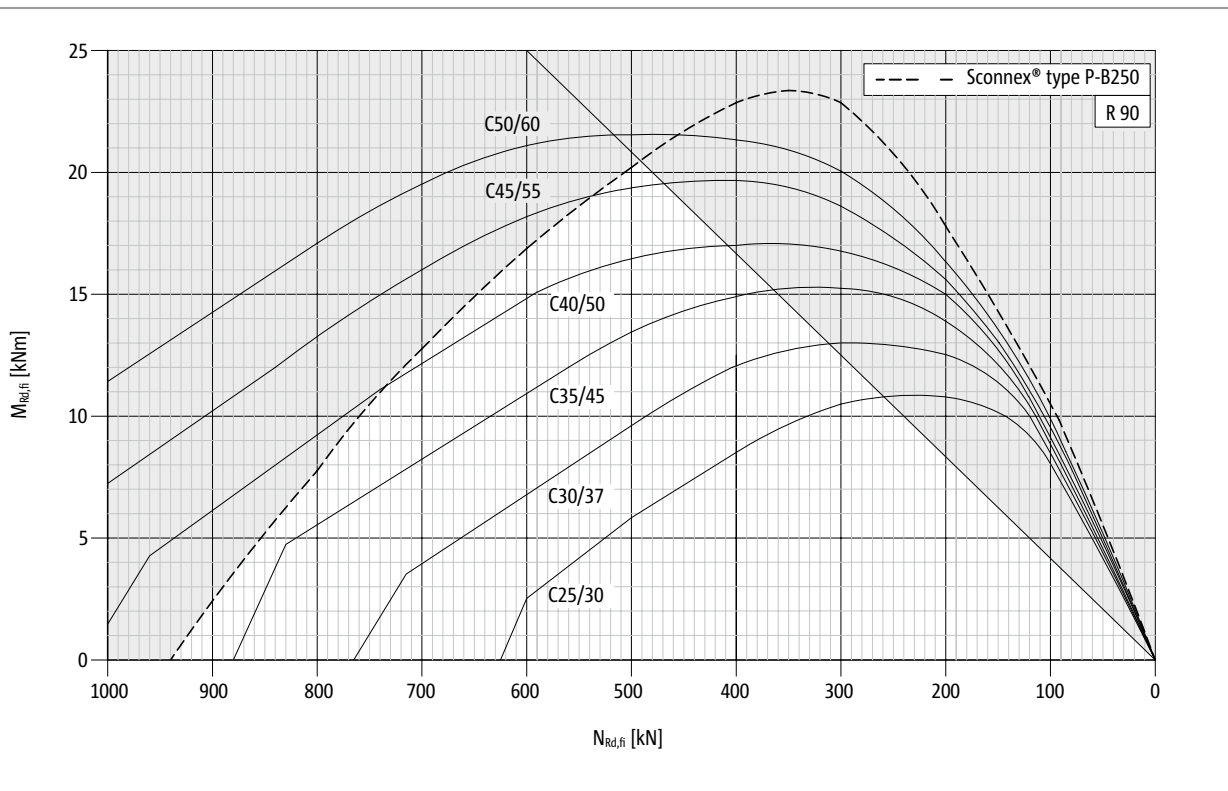

Fig. 132: Schöck Sconnex® type P: Interaction diagram for the dimensioning for the case of fire, fire resistance class R 90

Design

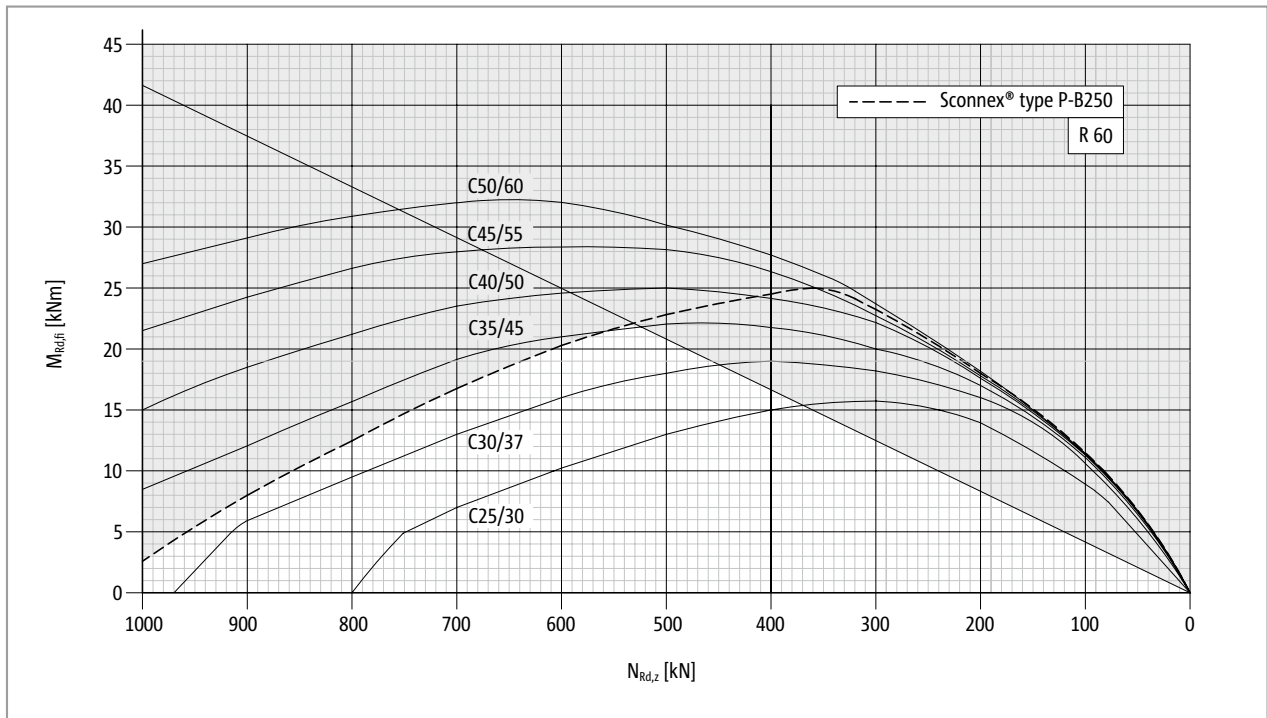

Fig. 133: Schöck Sconnex® type P: Interaction diagram for the dimensioning for the case of fire, fire resistance class R 60

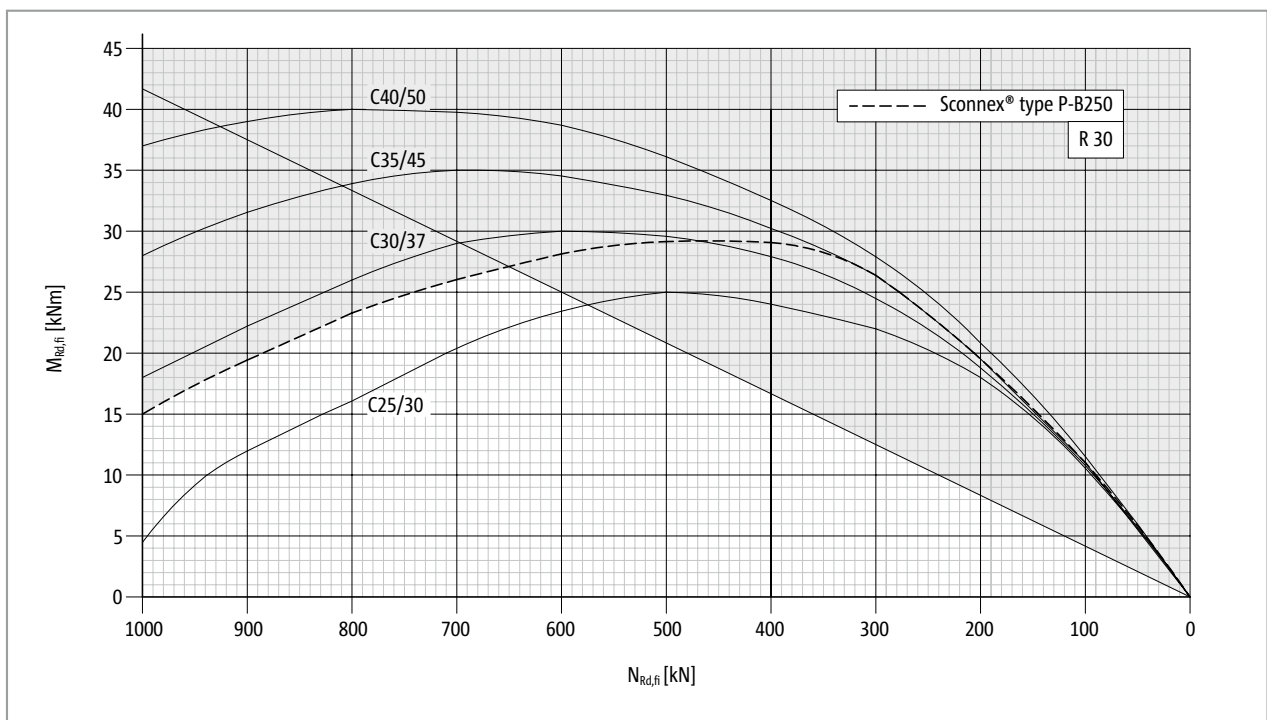

Fig. 134: Schöck Sconnex® type P: Interaction diagram for the dimensioning for the case of fire, fire resistance class R 30

Fire protection

- Schöck Sconnex® type P may be employed in columns without requirement on the fire resistance as well as in columns of fire resistance classes R 30, R 60 and R 90.

Type P

Reinforced concrete – reinforced concrete

Impact damage

Horizontal load transfer via the joint with impact

Due to the specification of a stiffened system no scheduled horizontal forces are to be removed for the Schöck Sconnex® type P:

- For the determination of internal forces for horizontal effects such as vehicle impact as per BS EN 1991-1-7 in building construction with multi-storey car parks and structures with permitted traffic, the columns may be dimensioned as hinged columns (articulated mounting).
- The joint between Schöck Sconnex® type P and adjoining floor or column must not be verified separately.

Type P

Reinforced concrete – reinforced concrete

Product description

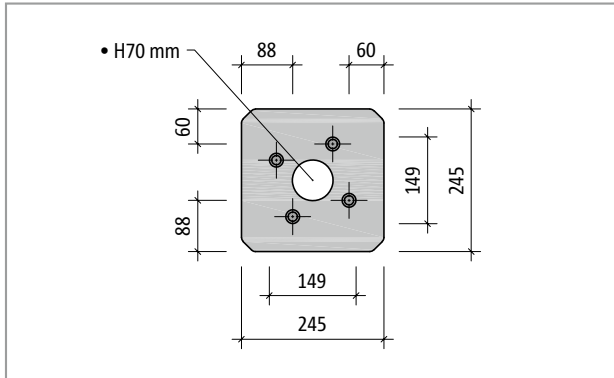

Fig. 135: Schöck Sconnex® type P: Top view

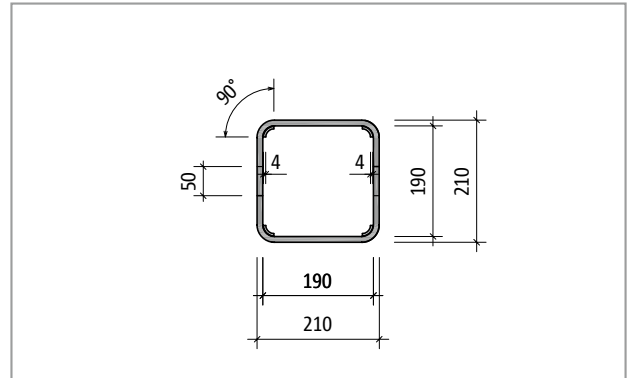

Fig. 136: Schöck Sconnex® type P: Part T; welded stirrup and bending mould segment made of stainless steel

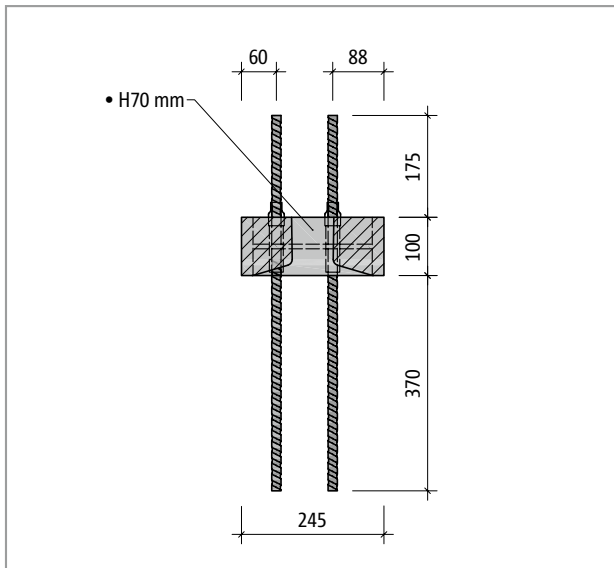

Fig. 137: Schöck Sconnex® type P: Product section Part C

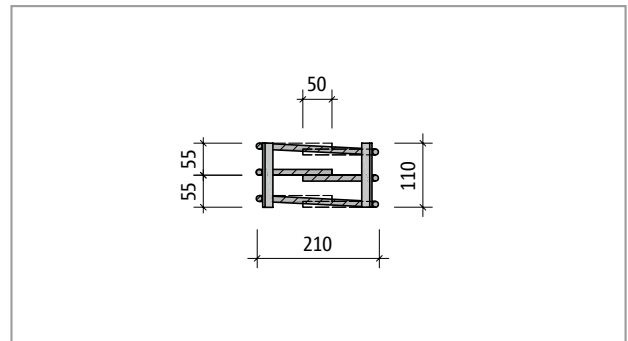

Fig. 138: Schöck Sconnex® type P: Side view Part T; welded stirrup and bending form segments made of stainless steel

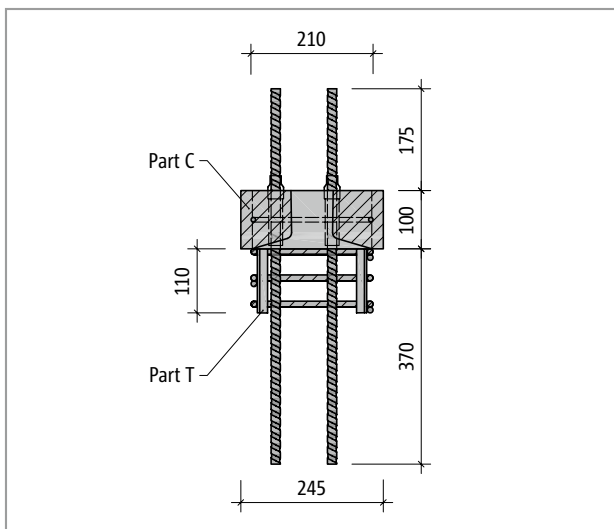

Fig. 139: Schöck Sconnex® type P: Product section Part C and part T

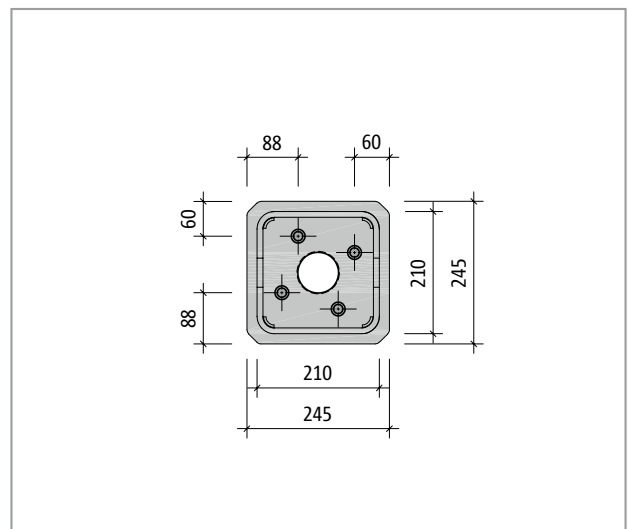

Fig. 140: Schöck Sconnex® type P: Bottom view

Product information

- It is imperative, that in every application, Part C is combined with Part T.

Type P

Reinforced concrete – reinforced concrete

On-site reinforcement

Column reinforcement

The column reinforcement and the number of the longitudinal reinforcement bars in the column are to be determined by the structural engineer according to the valid building codes. In this respect the degree of reinforcement and the number of longitudinal reinforcement bars can be determined independent of Schöck Sconnex® type P.

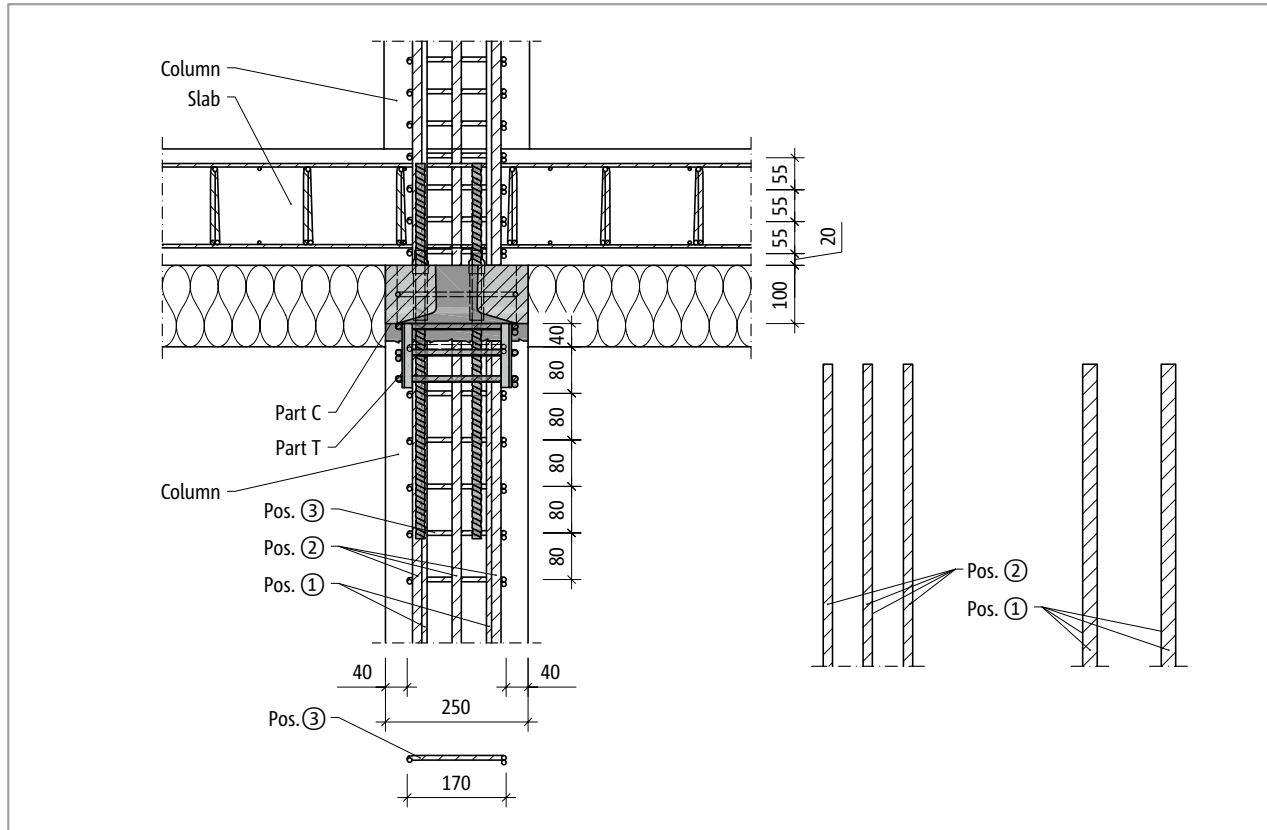

Fig. 141: Schöck Sconnex® type P: On-site reinforcement in column cross-section A-A

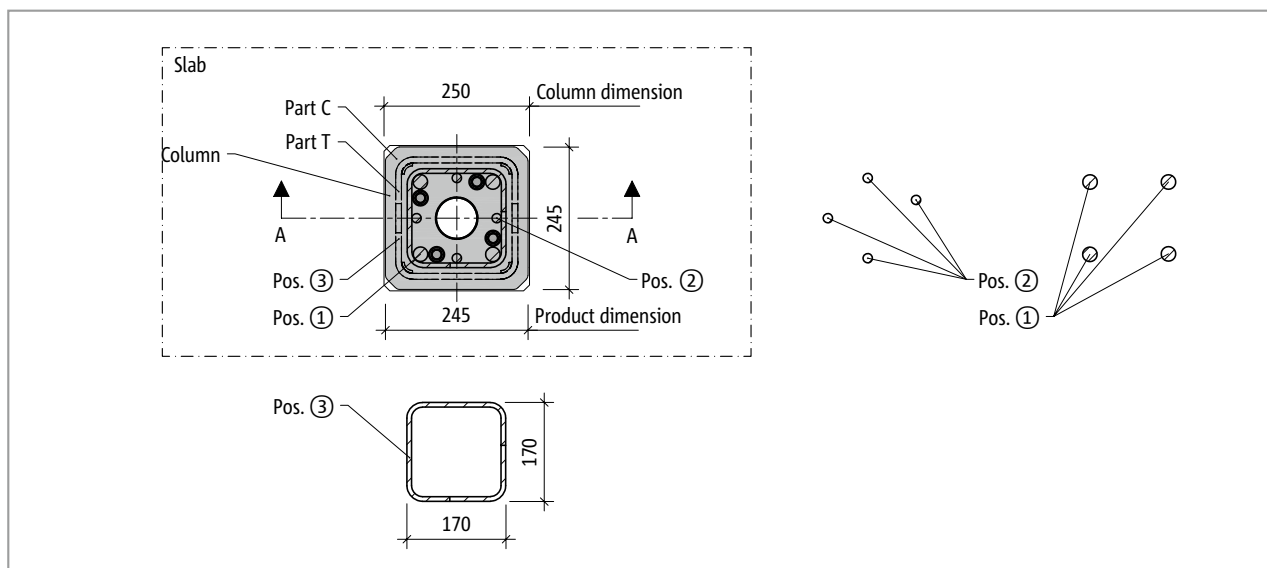

Fig. 142: Schöck Sconnex® type P: On-site reinforcement in column cross-section

Type P

Reinforced concrete – reinforced concrete

On-site reinforcement

Schöck Sconnex® type		P
On-site reinforcement	Location	Concrete strength class \geq C25/30
Longitudinal reinforcement		
Pos. 1	Column	4 • Hx; x in accordance with column design specified by the structural engineer
Longitudinal reinforcement (optional)		
Pos. 2	Column	4 • Hx; x in accordance with column design specified by the structural engineer
Transverse reinforcement as stirrup		
Pos. 3	Column	6 • Hx / 80; x in accordance with column dimensioning specified by the structural engineer

i On-site reinforcement

- Pos. 2, in accordance with the column dimensioning by the structural engineer, can be dispensed with.
- Pos. 3: The lateral lengths of the stirrup are as external dimension to be limited to a maximum of 170 mm. This specification enables the correct installation of Schöck Sconnex® type P Part T and the dimensioning for the case of fire. This can have an impact on the static effective height used for the calculation.
- Smaller stirrup spacings than those given are permitted.
- The distance of Pos. 3 to the lower edge of Part C is 40 mm, see specifications in the column longitudinal sections for the on-site reinforcement.
- As the column longitudinal reinforcement cannot be carried out through the Schöck Sconnex® type P Part C, an unreinforced area appears under Part C and the poured concrete layer. The load-bearing capacity of this connection area is regulated in the German Approval and is taken into account in the load-bearing values.
- With rising columns the spacing of vertical column longitudinal reinforcement is between 0 and 25 mm from the lower edge of Part C.

! Warning note

- In the area 20 cm above Part C to 35 cm below Part C only angled hooks in accordance with BS EN 1992-1-1, Figure 8.5.b may be used. D-locks with 135° hooks in accordance with Figure 8.5.a lead to collisions with the Combar® of Part C.

Type P

Reinforced concrete – reinforced concrete

Tight fit | Grouting concrete | Strapping | Installation

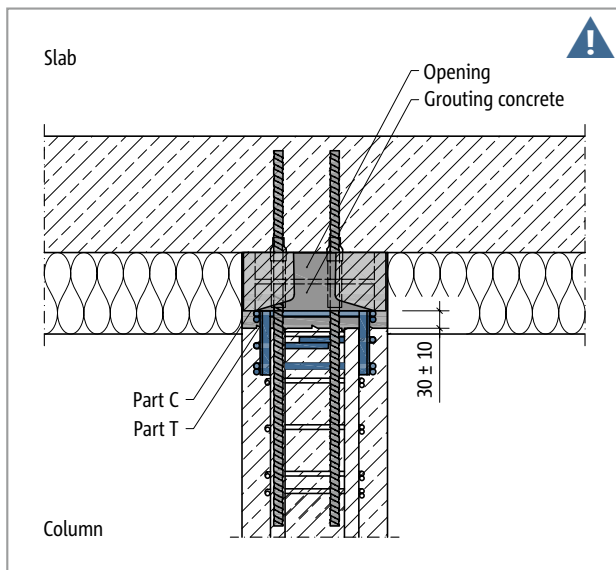

Fig. 143: Schöck Sconnex® type P: Installation section; connection column – floor using integrated Part T for the load-bearing safety in combination with Part C

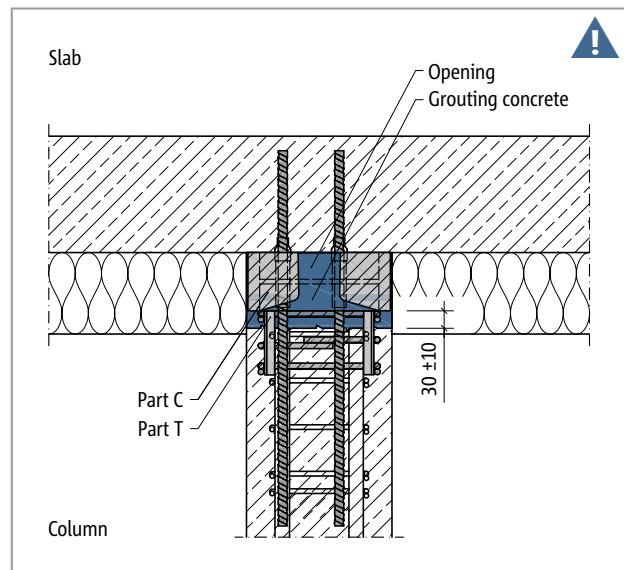

Fig. 144: Schöck Sconnex® type P: Installation section; connection column – floor using form fit to the column concrete using PAGEL® grouting V1/50

■ Poured concrete: PAGEL® grouting V1/50

- Schöck Sconnex® type P is supplied together with a dry mortar for the production of PAGEL® grouting V1/50 poured concrete. The delivered quantity is dimensioned for the production of tight fits on column-floor connections.

▲ Hazard note, form fit with poured concrete

- The tight fit of the Schöck Sconnex® type P Part C to the column concrete is to be achieved using PAGEL® grouting V1/50 poured concrete. The opening in Part C must be filled up to the top edge.
- The grouting (depending on the temperature, see installation instructions) may, at the earliest, take place 24 hours after concreting of the column.
- The installation instructions for Schöck Sconnex® type P is to be taken into account for the correct installation of the components Part C and Part T.

▲ Hazard note, strapping of the column concrete

- In the application the combination Schöck Sconnex® type P Part C with Part T is absolutely necessary in order to achieve a three-dimensional compressive stress status.
- Part T acts as additional stirrup under Part C at the top of the column for the acceptance of the hoop tension force from the end-anchorage of the column longitudinal reinforcement and for the strapping of the column concrete.

■ Installation

- The installation and the processing of Schöck Sconnex® type P require particular knowledge and special care. If an installation or processing does not take place professionally this has an influence on the statics of the complete building and can impair its stability. Therefore, we strongly recommend the successful completion of the E-learning provided by us. Also have your operating personnel successfully complete the E-learning. You can find the E-learning under: www.schoeck.com/de-at/e-learning-sconnex.
- In case of questions, please contact our master installer.

Design example

Simplified design procedure

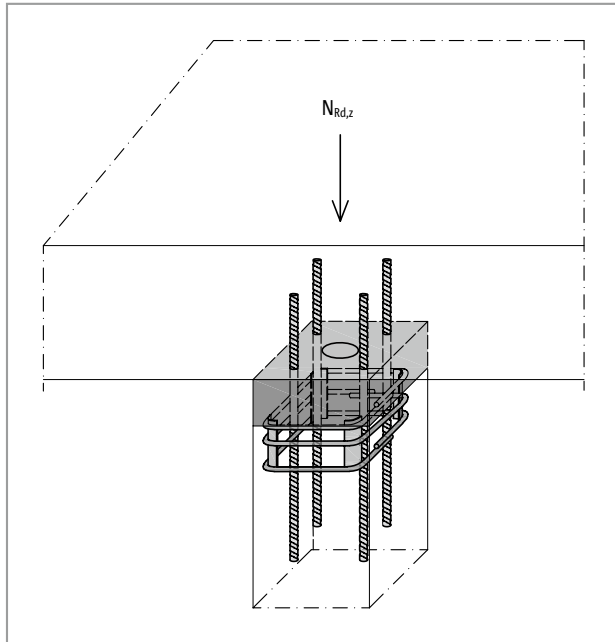

Fig. 145: Schöck Sconnex® type P: Sign convention for the design

Static system:

Bearing:	Installation in hinged column head without planned horizontal forces
Installation situation:	Internal column
Live load:	Office areas Category B $q \leq 5 \text{ kN/m}^2$
Ceiling spans:	$\leq 7.5 \text{ m}$
Span length ratio:	Span length ratio of the edge span of the 1st internal section $0.5 \leq L1/L2 \leq 2$
Design procedure:	Simplified design procedure

geometries:

Clear support height:	$l = 2.6 \text{ m} \geq 2.50 \text{ m}$; use of the simplified design procedure permitted $l = 2.6 \text{ m} \leq 2.85 \text{ m}$; requirements on the fire resistance according to Approval met
Column dimensions:	$b = 250 \text{ mm}$ $d = 250 \text{ mm}$

Minimum eccentricity specified by structural engineer ①:
 $e = 20 \text{ mm}$

Exposure classes:

Column/Floor:	internal XC1, external XD3
Selected:	Concrete strength class of the column C35/45 Spacing of longitudinal bars of the column: $134 \text{ mm} \leq 150 \text{ mm}$
Fire protection requirements:	R 90

Internal forces from static calculation:

Compressive force:	$N_{Ed,z} = 900 \text{ kN}$ $N_{Ed,z,fi} = 500 \text{ kN}$ in the case of fire load combination according to BS EN 1992-1-2
--------------------	--

Type P

Reinforced concrete – reinforced concrete

Design example

Verifications in the ultimate limit state for cold dimensioning

Schöck Sconnex® type P						
Design values with	Concrete strength class of the column					
	C25/30	C30/37	C35/45	C40/50	C45/55	C50/60
Centre distance of longitudinal bars of the column [mm]	Normal force (compression with $e = 20$ mm) $N_{Rd,z}$ [kN/element]					
→ ≤ 150	904	1016	1119	1207	1207	1207
≤ 75	954	1069	1171	1207	1207	1207
≤ 50	974	1090	1191	1207	1207	1207

$$N_{Rd,z} = 1119 \text{ kN}$$

$$N_{Ed,z}/N_{Rd,z} = 900 \text{ kN} / 1119 \text{ kN} = 0.81 < 1.0$$

Verifications in the ultimate limit state for hot dimensioning

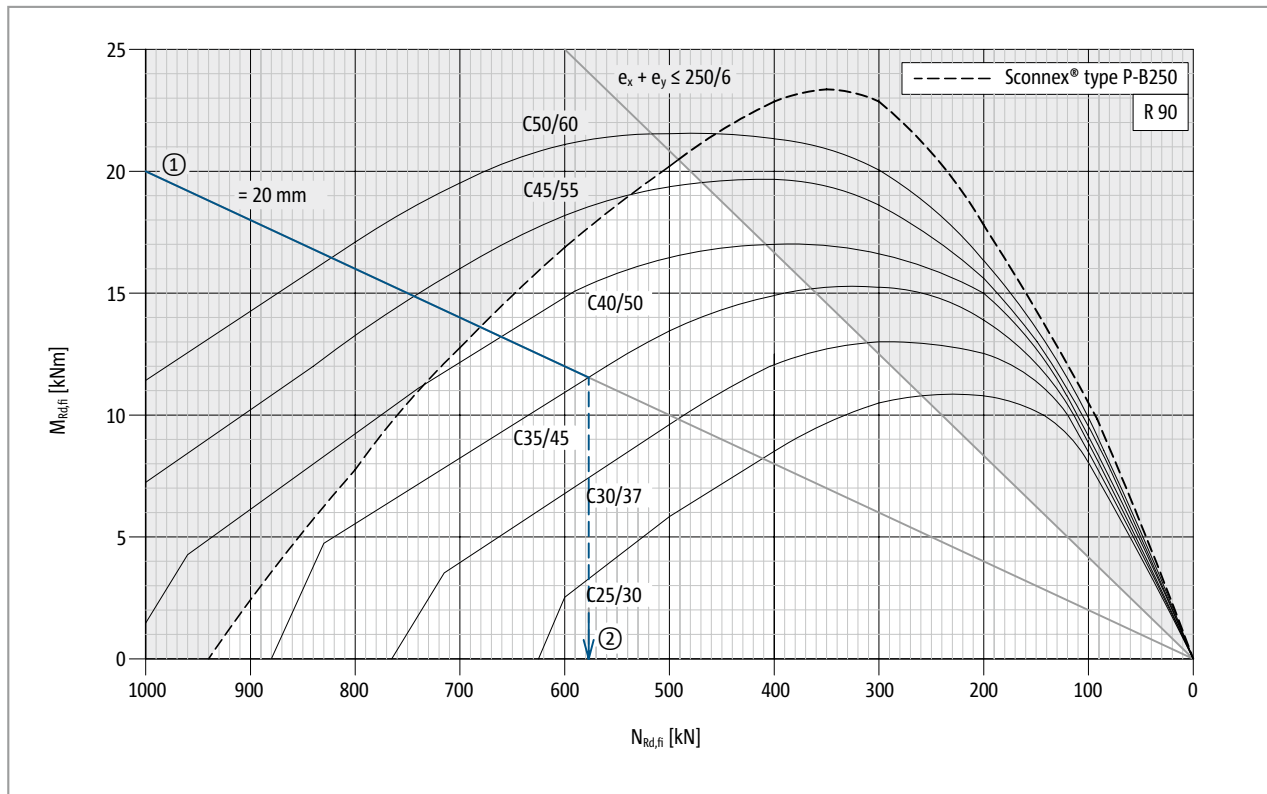

Fig. 146: Schöck Sconnex® type P: Interaction diagram for the dimensioning for the case of fire, fire resistance class R 90

$$\textcircled{2} N_{Rd,z,fi} = 575 \text{ kN}$$

$$N_{Ed,z,fi}/N_{Rd,z,fi} = 500 \text{ kN} / 575 \text{ kN} = 0.87 < 1.0$$

Type P

Reinforced concrete – reinforced concrete

Design example

General design procedure using the accurate load eccentricity

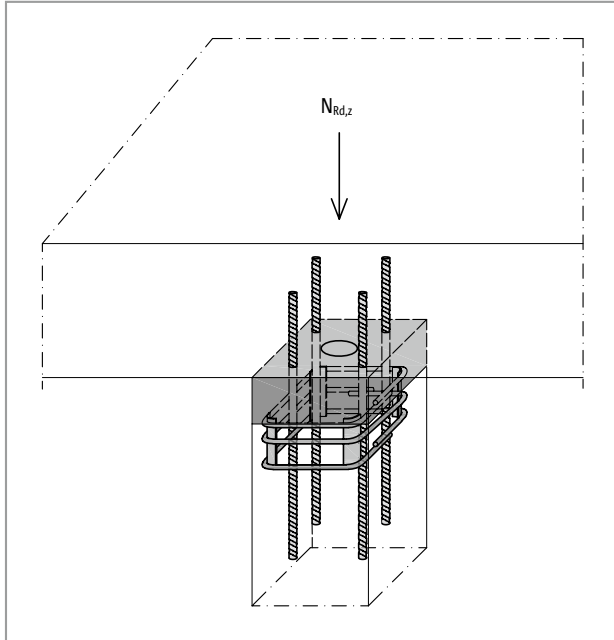

Fig. 147: Schöck Sconnex® type P: Sign convention for the design

Static system:

Bearing:	Installation in hinged column head without scheduled horizontal forces
Installation situation:	Edge column – non-admissible for simplified design procedure
Live load:	Plant rooms Category E $q = 7,5 \text{ kN/m}^2$ – non-admissible for simplified design procedure
Ceiling span:	$\leq 7.5 \text{ m}$
Span length ratio:	Span length ratio of the edge span of the 1st internal section $0.5 \leq L1/L2 \leq 2$
Design procedure:	General design procedure using the accurate load eccentricity

Geometries:

Column headroom:	$l = 2.6 \text{ m} \leq 2.85 \text{ m}$; requirements on the fire resistance following approval of possible
column dimensions:	$b = 250 \text{ mm}$ $d = 250 \text{ mm}$

Exposure classes:

Column/floor:	internal XC1, external XD3
Selected:	Concrete strength class of the column C35/45 Concrete cover $c_{\text{nom}} = CV = 40 \text{ mm}$ for Pos. 3 (see page 98) Spacing of longitudinal bars of the column: $134 \text{ mm} \leq 150 \text{ mm}$
Fire protection requirements:	R 90

Internal forces from static calculation:

Compressive force:	$N_{\text{Ed},z} = 900 \text{ kN}$
Moments:	$M_{\text{Ed},x} = 8 \text{ kNm}$, $M_{\text{Ed},y} = 13 \text{ kNm}$
Eccentricity:	$e_x = M_{\text{Ed},x} / N_{\text{Ed},z} = 9 \text{ mm}$, $e_y = M_{\text{Ed},y} / N_{\text{Ed},z} = 14 \text{ mm}$
Compressive force (case of fire):	$N_{\text{Ed},z,\text{fi}} = 650 \text{ kN}$ in the case of fire load combination as per BS EN 1992-1-2
Moments (case of fire):	$M_{\text{Ed},\text{fi},x} = 4.6 \text{ kNm}$; $M_{\text{Ed},\text{fi},y} = 6.5 \text{ kNm}$ load combination in the case of fire as per BS EN 1992-1-2
Eccentricity (case of fire):	$e_{\text{fi},x} = M_{\text{Ed},\text{fi},x} / N_{\text{Ed},\text{fi},z} = 7 \text{ mm} \leq 250/6$ $e_{\text{fi},y} = M_{\text{Ed},\text{fi},y} / N_{\text{Ed},\text{fi},z} = 10 \text{ mm} \leq 250/6$ $\textcircled{1} e_{\text{fi}} = \sqrt{(e_{\text{fi},x}^2 + e_{\text{fi},y}^2)} = 12 \text{ mm} \leq 250/6$

Type P

Reinforced concrete – reinforced concrete

Design example

Verifications in the ultimate limit state for cold dimensioning

Schöck Scconnex® type P						
Design values with	Concrete strength class of the column					
	C25/30	C30/37	C35/45	C40/50	C45/55	C50/60
Centre distance of longitudinal bars of the column [mm]	Normal force (compression with $e = 0$ mm) $N_{Rd,z,0}$ [kN/element]					
→ ≤ 150	1076	1210	1332	1443	1443	1443
≤ 75	1136	1273	1394	1443	1443	1443
≤ 50	1160	1298	1418	1443	1443	1443

$$N_{Rd,z} = N_{Rd,z,0} \cdot (1 - 2 \cdot e_x / 250 \text{ mm}) \cdot (1 - 2 \cdot e_y / 250 \text{ mm})$$

$$= 1332 \cdot (1 - 2 \cdot 9 / 250) \cdot (1 - 2 \cdot 14 / 250) = 1097.6 \text{ kN}$$

$$N_{Ed,z} / N_{Rd,z} = 900 \text{ kN} / 1097.6 \text{ kN} = 0.82 < 1.0$$

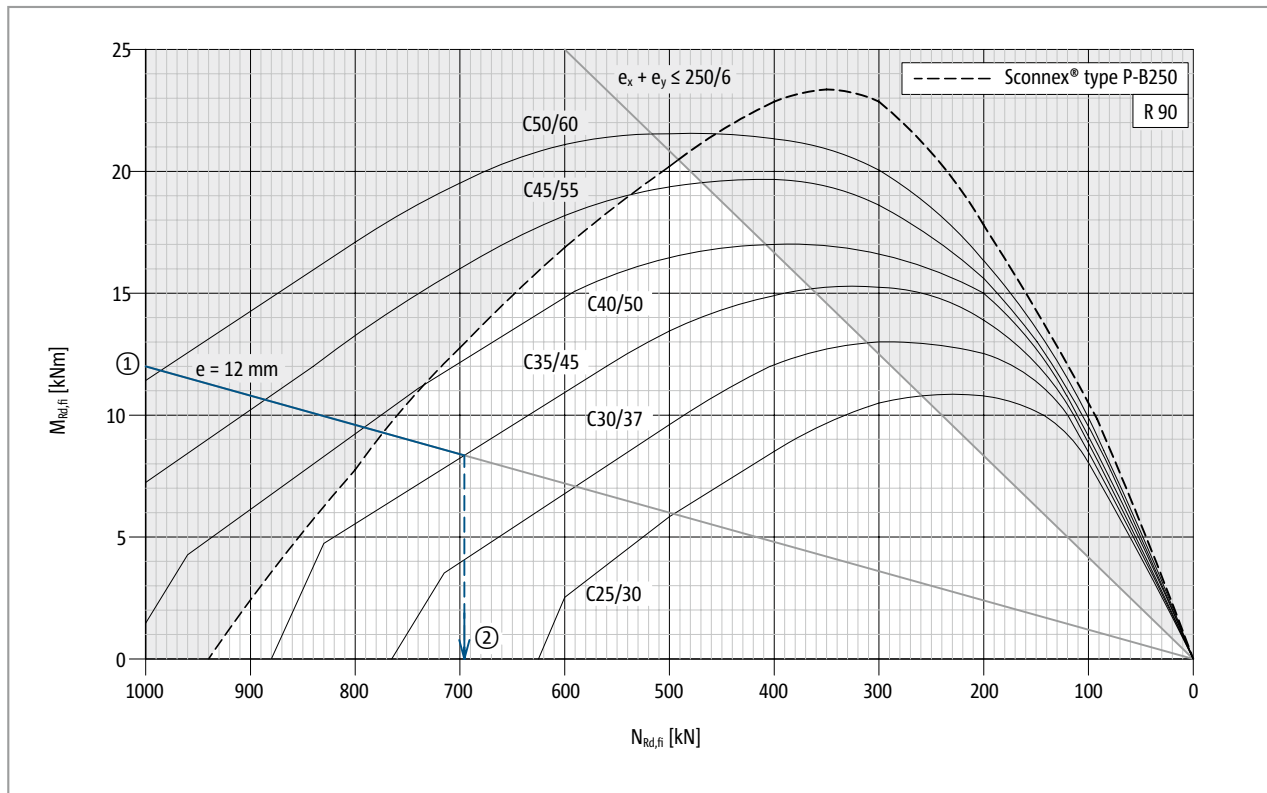
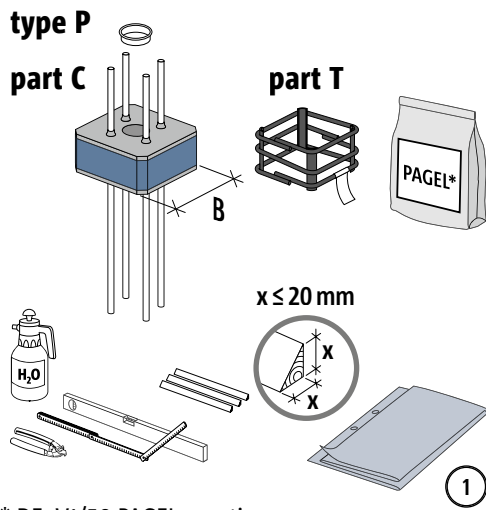

Fig. 148: Schöck Scconnex® type P: Interaction diagram for the dimensioning for the case of fire, fire resistance class R 90

$$\textcircled{2} N_{Rd,z,fi} = 695 \text{ kN}$$

$$N_{Ed,z,fi} / N_{Rd,z,fi} = 650 \text{ kN} / 695 \text{ kN} = 0.94 < 1.0$$

Installation instructions for building site in-situ concrete



* DE: V1/50 PAGEL grouting



Use assembly report.

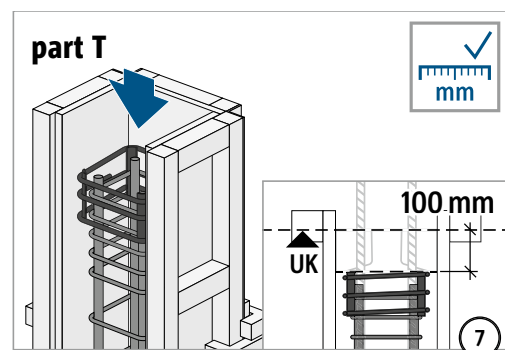
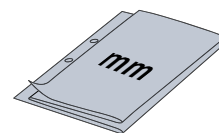
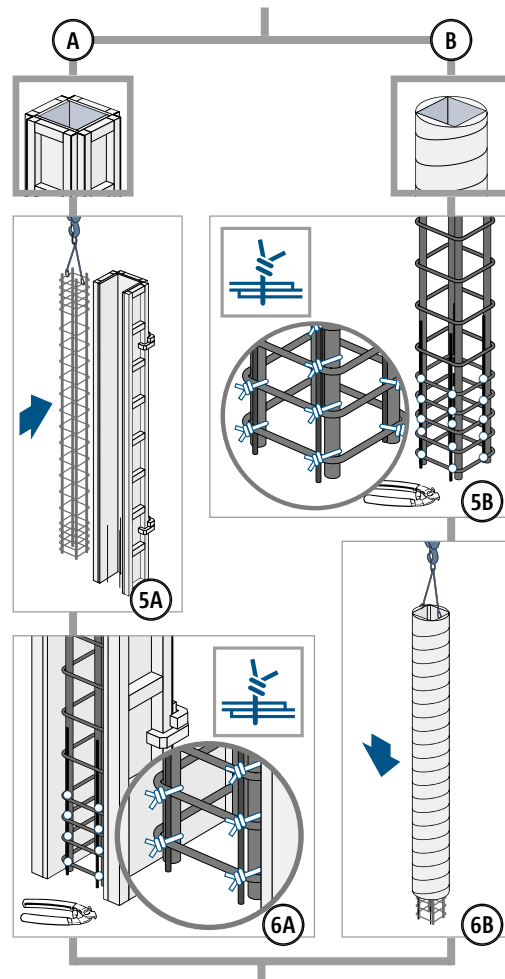
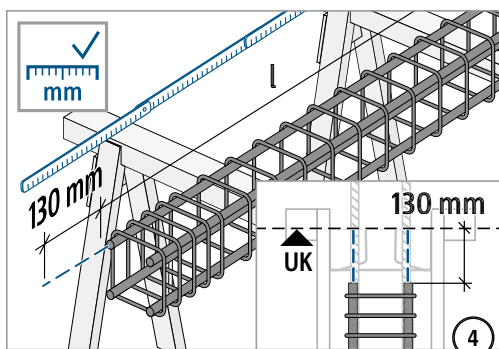
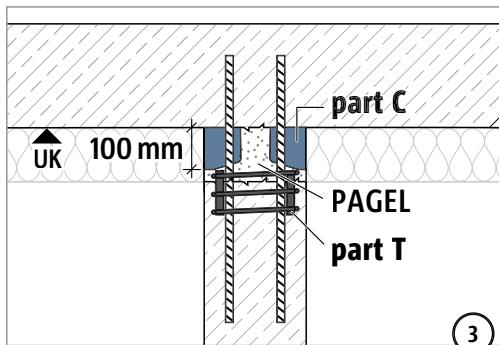
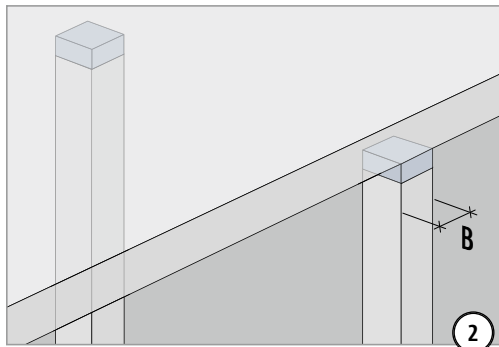

Type P

Reinforced concrete – reinforced concrete

Installation instructions for building site in-situ concrete

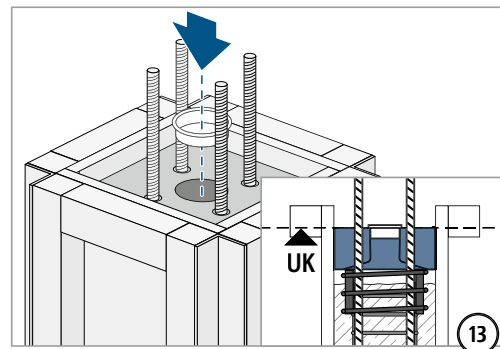
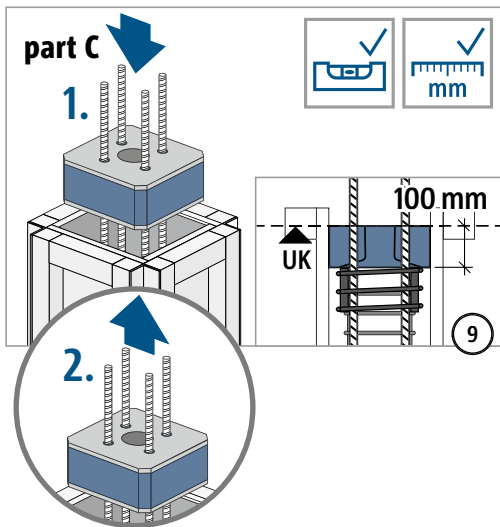
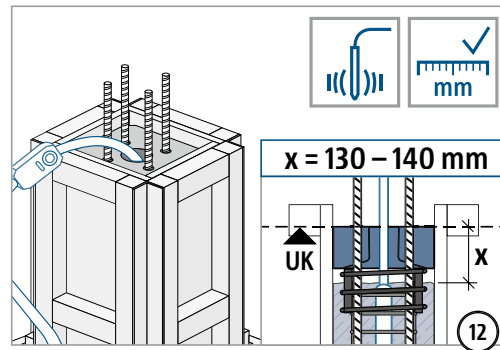
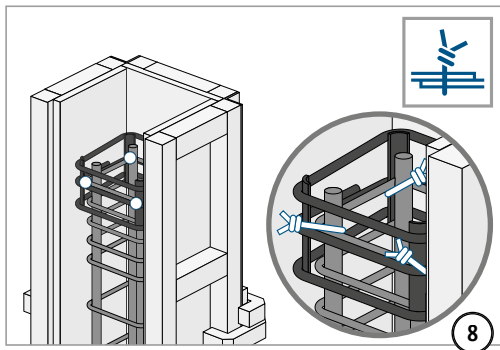

 with 20 °C
min. 24 h

Temperature (C°)	Waiting time (h)
≥ 20	24
15	30
10	40
5	50

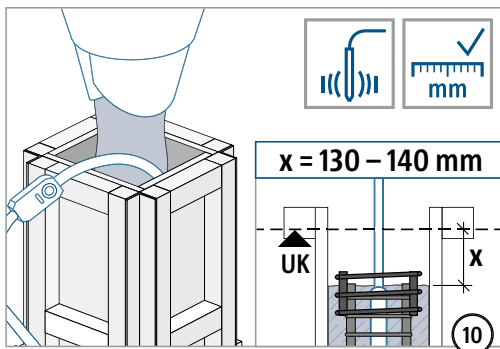

 max. 5 Min.

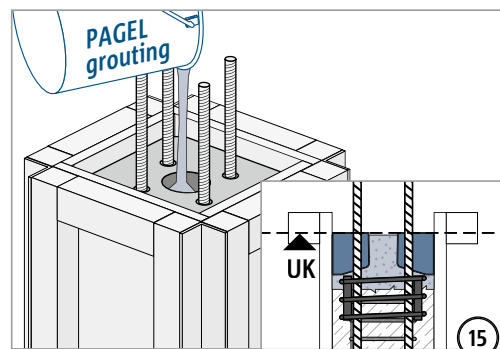
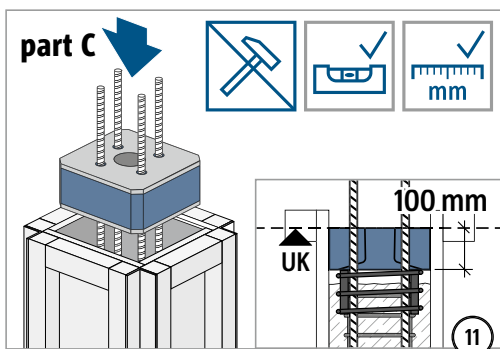
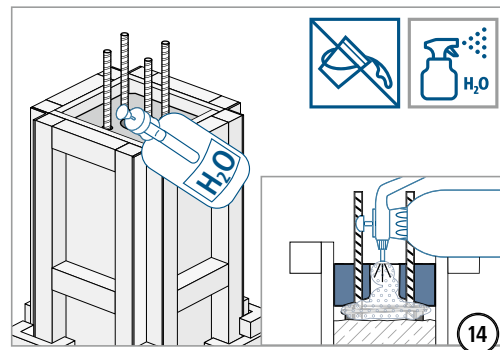

Grouting approx. 3 litre V1/50 PAGEL

Type P

Reinforced concrete – reinforced concrete

Installation instructions for building site in-situ concrete

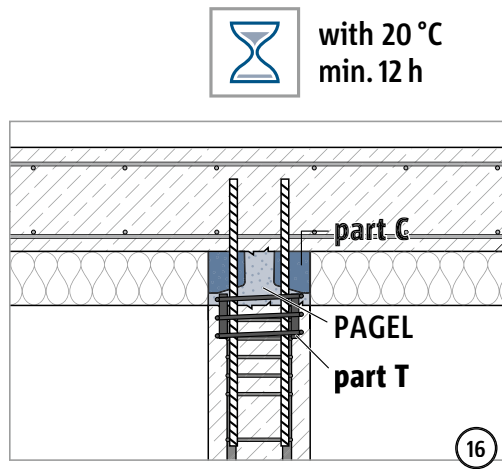

Type P

Reinforced concrete – reinforced concrete

Installation instruction – Precast factory

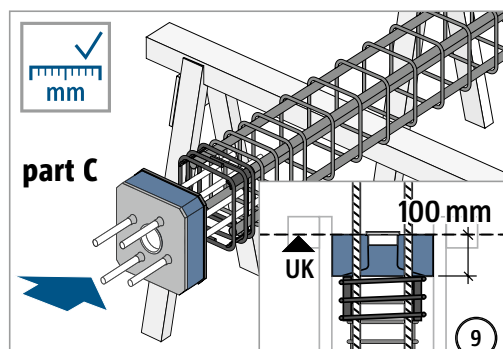
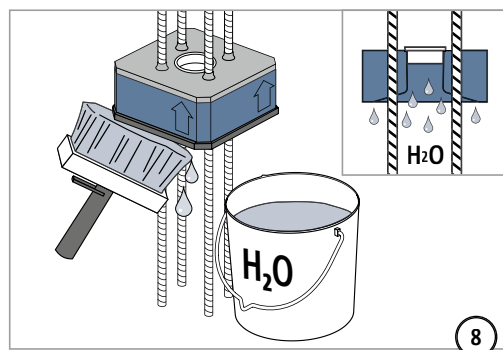
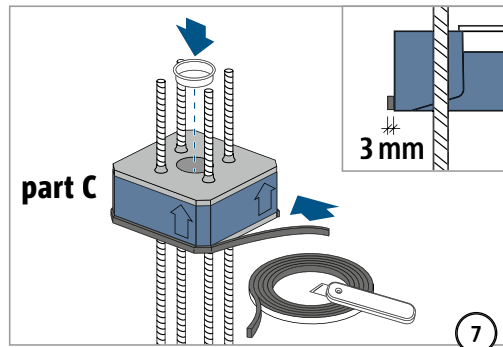
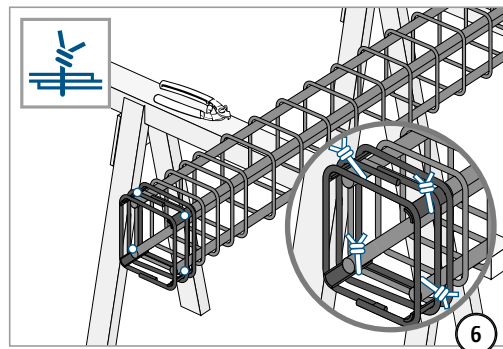
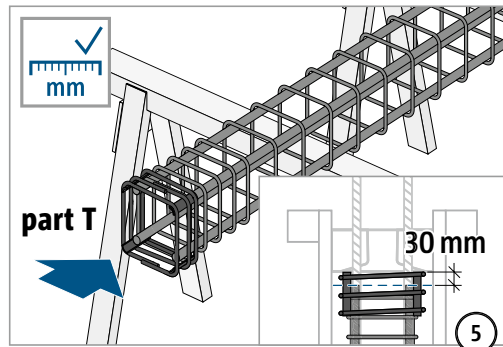
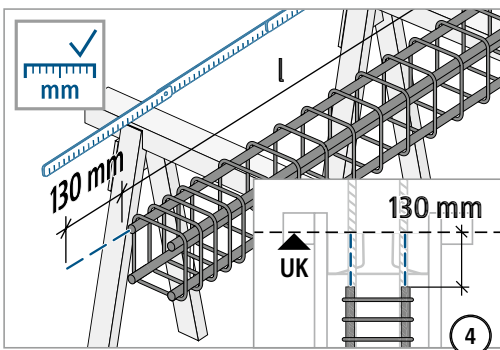
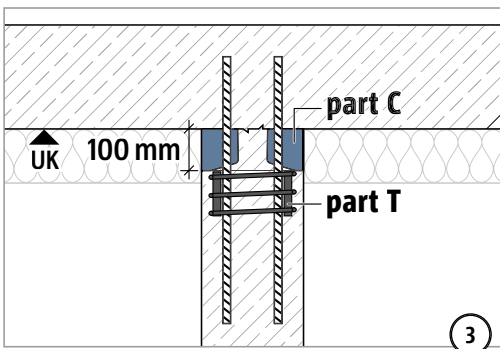
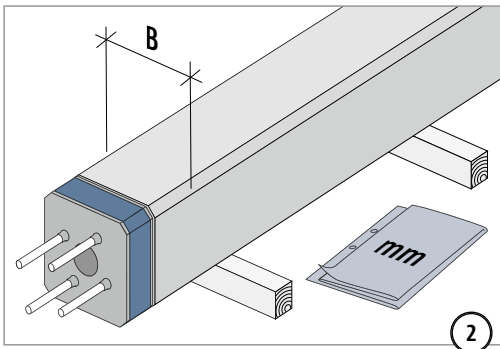
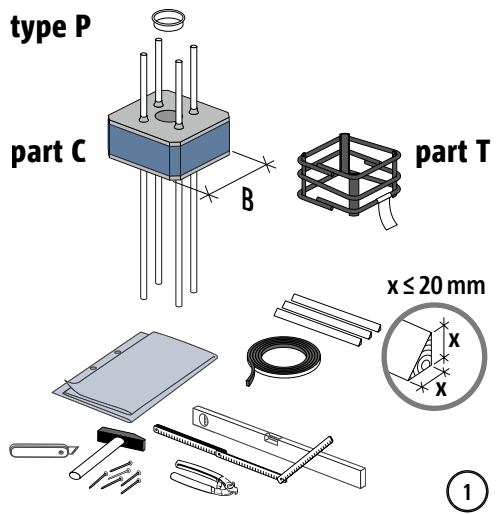

Type P

Reinforced concrete – reinforced concrete

Installation instruction – Precast factory

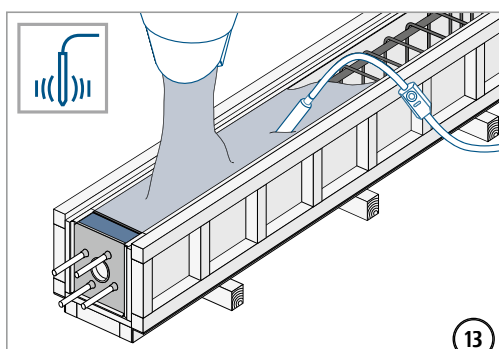
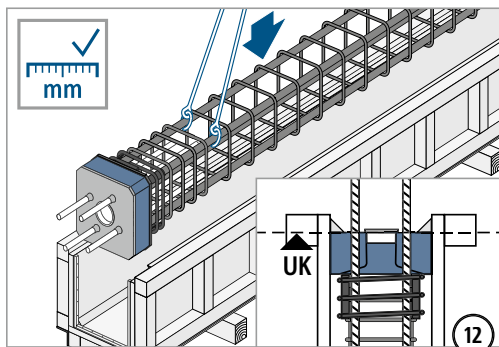
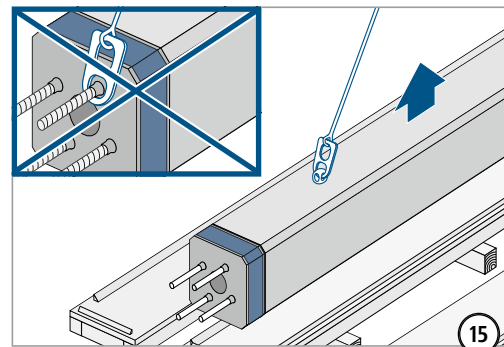
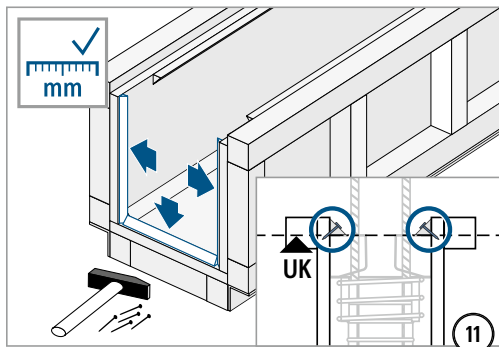
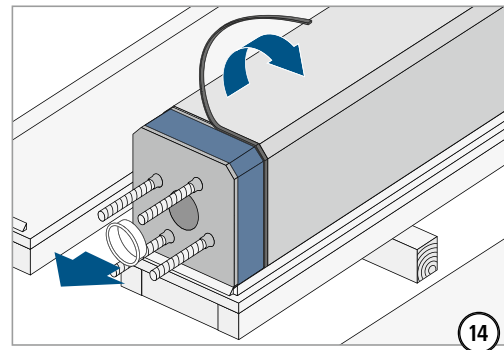
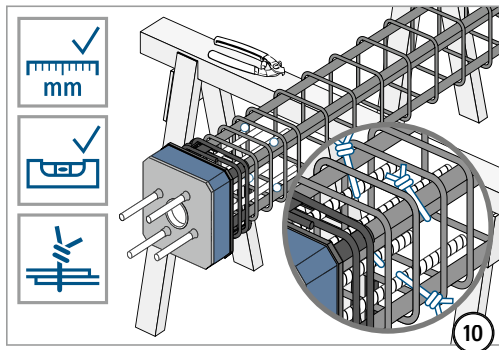

with 20 °C
min. 24 h

Temperature (C°)	Waiting time (h)
≥ 20	24
15	30
10	40
5	50

Type P

Reinforced concrete – reinforced concrete

☑ Check list

- Are Schöck Sconnex® type P Part C and Part T taken into account in the planning documents for the column cross-section 250 mm × 250 mm?
- Are the influences on the Schöck Sconnex® connection determined at the dimensioning stage?
- Are the columns planned as compression elements in a horizontal non-displacable supporting structure?
- Is the relevant concrete strength class taken into account in the design?
- Are the boundary conditions complied with for the employment of simplified design procedures?
- For edge columns are the maximum permitted eccentricities complied with and is the load-bearing capacity dimensioned accordingly?
- Is the respective required column reinforcement defined?
- Is there a situation in which, during the construction phase, the construction had to be dimensioned for an emergency or a special load?
- Are the requirements with regard to fire protection clarified?
- Is dimensioning necessary for the case of fire?
- With fire protection dimensioning is the clear column length $l \leq 2.85$ m taken into account?
- With the determination of the column reinforcement (e.g. buckling verification) has the correct static height been used?
- Are the on-site stirrups in the area of at least 20 cm above Part C to 35 cm below Part C planned as 90° angled hooks?
- Is the tight fit using PAGEL® grouting V1/50 poured concrete taken into account in the planning documents?
- Was the construction site advised of the mandatory certification?

Type P

Reinforced concrete – reinforced concrete

Masonry – reinforced concrete

Construction materials

Building material Schöck Sconnex® type M

Approval	Approval Z-17.1-709 and Z-17.1-749
Lightweight concrete	The compressive strength of the lightweight concrete, tested based on BS EN 12390-3 on cubes with an edge length of approx. 40 mm must bear 30 N/mm ² and in the centre at least 35 N/mm ²
Insulating material	Polystyrene hard foam (WLG 035, building material class B1)

Schöck Sconnex® type M: Connecting structural elements

The thermal insulation element may be used in masonry made from the following materials:

- Solid sand lime bricks, sand lime building blocks, lime-sand precision blocks (percentage perforation $\leq 15\%$) and plan elements as per DIN V 106 or BS EN 771-2 in combination with DIN 20000-402 of crushing strength class ≥ 12 or solid bricks as per DIN 105-100 or BS EN 771-1 in combination with DIN 20000-401 of crushing strength class ≥ 12
- Standard masonry mortar of Mortar Group IIa or III or thin-bed mortar as per BS EN 998-2 in combination with DIN 20000-412 or DIN V 18580

Schöck Sconnex® type M



Schöck Sconnex® type M

Load-bearing, water-repellent thermal insulation element for the avoidance of thermal bridges in masonry walls and footings. The element transfers primarily compressive forces.

Type M

Masonry – reinforced concrete

Installation cross sections

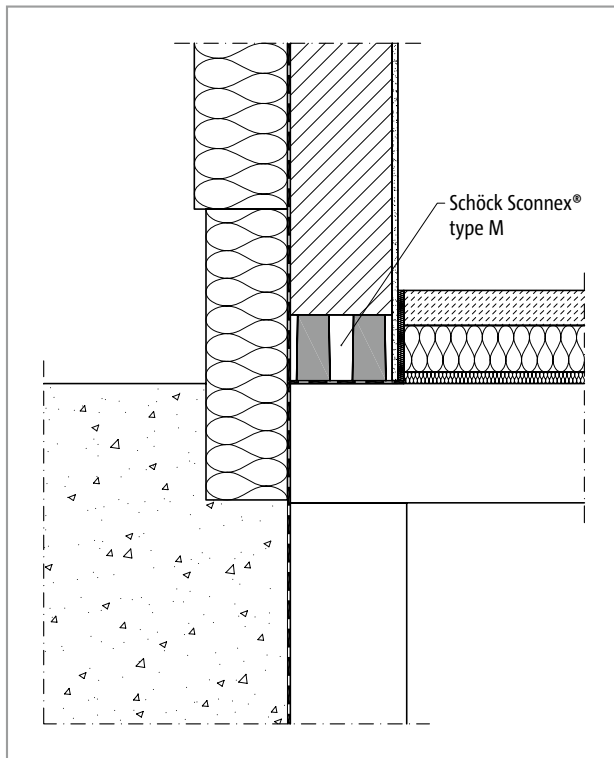

Fig. 149: Schöck Sconnex® type M: Installation condition for external thermal insulation composite system

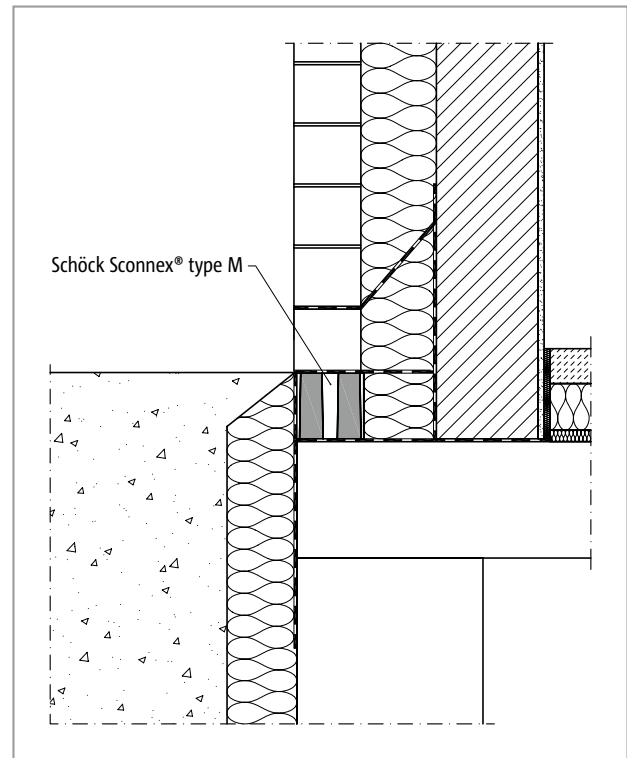

Fig. 150: Schöck Sconnex® type M: Connection with double-leaf masonry

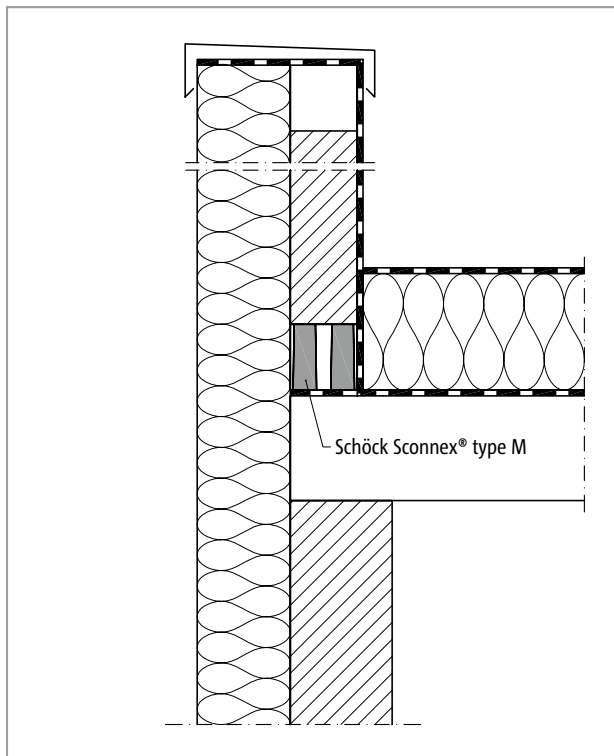

Fig. 151: Schöck Sconnex® type M: Installation condition in a parapet

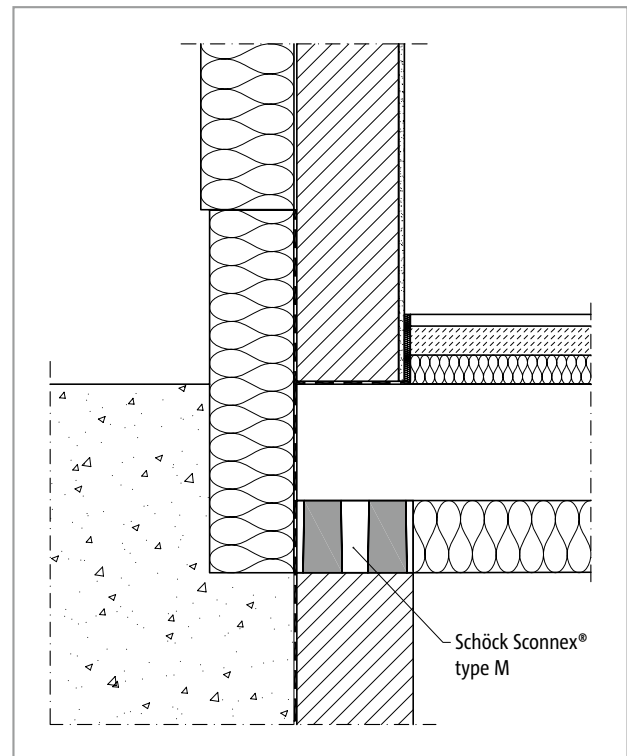

Fig. 152: Schöck Sconnex® type M: Installation condition below the basement floor

Type M

Masonry – reinforced concrete

Installation cross sections

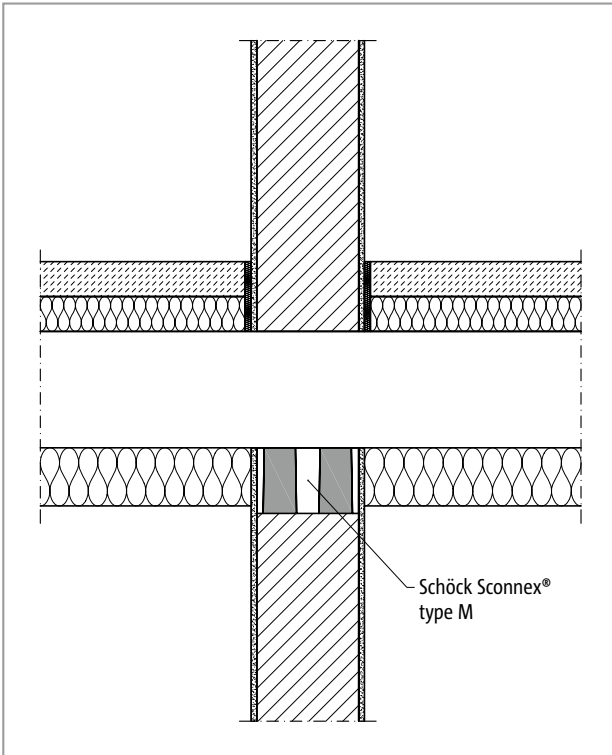

Fig. 153: Schöck Sconnex® type M: Installation condition with interior wall and under-slab installation

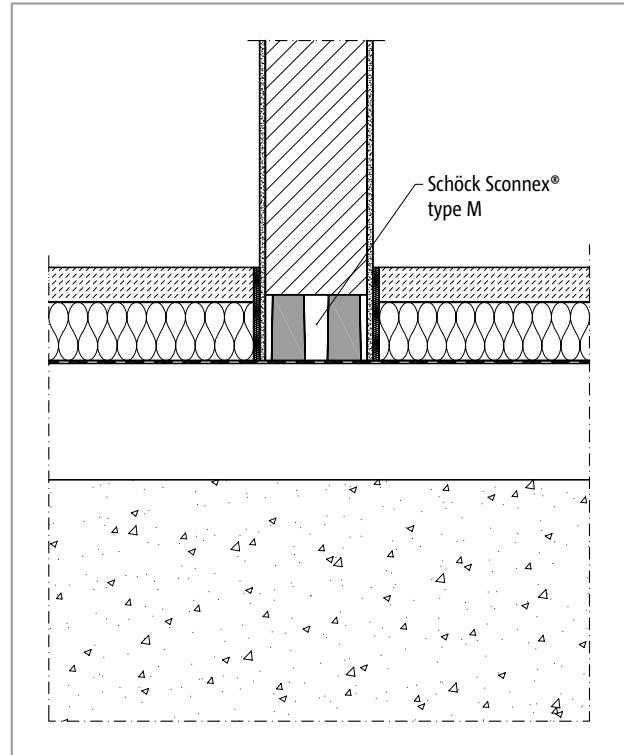

Fig. 154: Schöck Sconnex® type M: Installation condition with internal wall and foundation slab

Type M

Masonry – reinforced concrete

Product selection | Type designations | Product description

Schöck Sconnex® type M variants

The configuration of the Schöck Sconnex® type M can vary as follows:

- Main load-bearing level:
 - N1 (previously Novomur® light), N2 (previously Novomur®)
- Schöck Sconnex® height:
 - H = 113 mm
- Schöck Sconnex® length:
 - L = 750 mm; the fitting elements at least 250 mm – further information see Approval
- Schöck Sconnex® width:
 - B = 115, 150, 175, 200, 240 mm
- Generation: 1.0

Type designation in planning documents

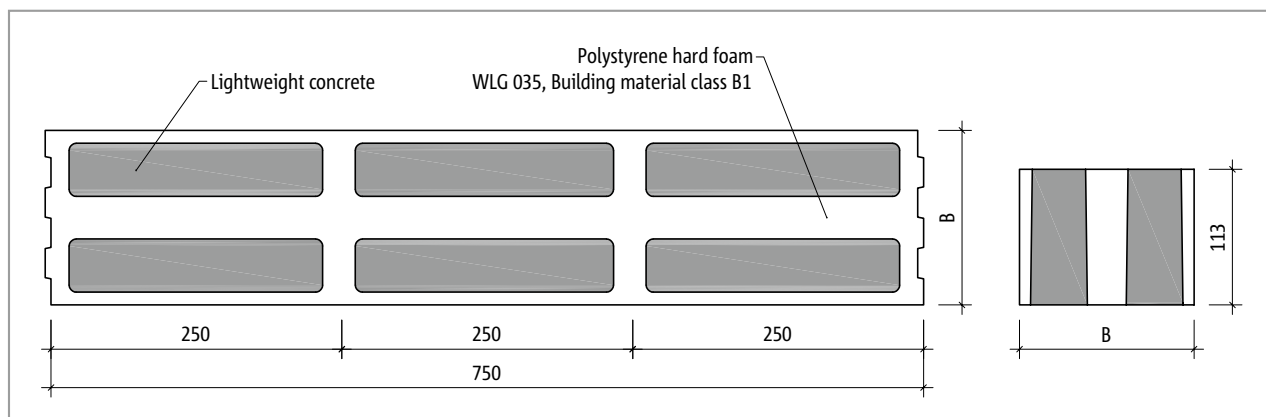
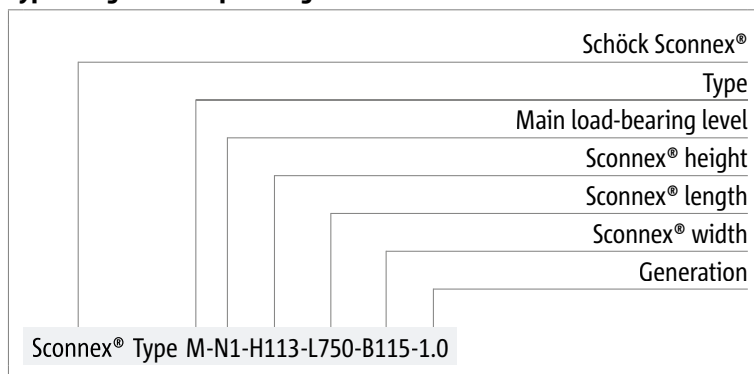

Fig. 155: Schöck Sconnex® type M: Dimensions

Schöck Sconnex® type M	N1	N2
Width B [mm]	Weight [kg]	
115	7.1	10.0
150	8.8	12.7
175	10.7	14.9
200	12.6	17.6
240	15.8	20.8

Type M

Masonry – reinforced concrete

Design

Normal force for masonry in combination with Schöck Sconnex® type M

$$n_{Rd,z} \text{ [kN/m]} = T \text{ (table value)} \cdot f_k \text{ [N/mm}^2\text{]}$$

Schöck Sconnex® type M	N1, N2
compressive strength for	Compressive strength class
	≥ 12
Masonry with	$f_k \text{ [N/mm}^2\text{]}$
Normal mortar of mortar group ≥ 5	2.6
Thin-bed mortar	3.1

Schöck Sconnex® type M				N1, N2					
Table value for				End bearing (fully supported floor $a/t = 1.0$)					Intermediate bearing
				Floor			Roofing		
				Floor span width $l_f \text{ [m]}$					
				≤ 4.5	5.0	5.5	6.0	≤ 6.0	≤ 6.0
				T					
Wall height $h \text{ [m]}$	2.50	Wall thickness $t \text{ [cm]}$	11.5	36	36	36	36	21	36
			15.0	57	57	57	51	28	57
			17.5	71	71	67	59	33	71
			20.0	80	80	77	68	37	80
	2.75		24.0	102	102	92	81	45	102
			11.5	32	32	32	32	21	32
			15	54	54	54	51	28	54
			17.5	69	69	67	59	33	69
	3.0		20.0	77	77	77	68	37	77
			24.0	99	99	92	81	45	99
			24.0	-	-	-	-	45	96

Notes on design

- Intermediate values may not be interpolated.
- Schöck Sconnex® type M is to be designed according to the simplified verification procedure as per BS EN 1996-3/NA.
- Schöck Sconnex® type M may be employed only in the lowest or highest course of the masonry.
- In accordance with the simplified calculation methods as per BS EN 1996-3/NA, NDP to 4.1 (1)P, a mathematical verification of the spatial stiffness may be dispensed with if, with buildings, the floors are implemented as stiff slabs or verified as sufficiently stiff ring beams and in the longitudinal and transverse directions of the building enough stiffened walls are present. Otherwise, the following described smaller shear load-bearing capacity is to be considered mathematically.
- If a shear verification of the walls is carried out as per BS EN 1996-1-1, A. 6.2, together with DIN EN 1996-1/NA, NCI to 6.2, then for V_{Rdlt} only 50% of the resultant values of the equation NA.19 or NA.24, at the most the resultant values with f_{vk} or f_{vt} with 0.2 N/mm^2 , are taken into account. The smaller value is relevant.
- With buildings in the earthquake Zones 2 and 3 as per DIN 4149-1:2005-04 walls with Schöck Sconnex® type M may not be considered for the reinforcing of buildings.
- For the determination of buckling length only one double-sided fixture of the walls may be taken into account.
- For masonry, which is loaded at right angles to its plane, tensile bending stresses must not be taken into account. If a mathematical verification of the acceptance of these loads is required, then a load-bearing action only perpendicular to the horizontal joints, free from tensile bending stresses, may be accepted.

Fire protection

The technical fire protection requirements on walls are regulated in the §§ 26-30 MBO (Model Building Regulation (MBO)) together with MVV TB (Model Administrative Instructions Technical Building Regulations). These have been transferred into the (German) Federal state building regulations and can vary from each other.

The demand for sufficiently long stability and duration of fire resistance depending on building class applies as general requirements. (§ 27 MBO)

“External walls are to be so configured that the spreading of a fire is limited for a sufficiently long time”. (§ 28.1 MBO)

Partition walls between utilization units and between utilization units and other rooms must have the fire resistance of the load-bearing and stiffening structural elements of the floor, however, at least fire retardant (F30). (§ 29.3 MBO)

Application of Schöck Sconnex® type M with fire resistance classes REI 30 to REI 90

Other than in firewalls, the Schöck Sconnex® type M can also be incorporated in walls with fire protection requirements. Nevertheless, additional measures in accordance with Approval Z-17.1-709 / -749 are required.

The classification in the fire resistance classes REI 30 and REI 90 of room-enclosing walls according to BS EN 13501-2 resp. BS EN 1996-1-2 in conjunction with BS EN 1996-1-2/NA with the employment of Schöck Sconnex® type M remain in force if the incorporation is carried out as follows:

- Install elements within the floor structure so that the upper edge of the load-bearing thermal insulation element lies below the upper edge of the floor screed.
- Alternatively, rendering of both sides of the element with at least 15 mm thick plaster in accordance with BS EN 1996-1-2, Section 4.2 (1) or
- arrangement on both sides of at least 12.5 mm thick plasterboard firecheck strips as per DIN 18180 minimum element height.
- Alternatively, the rendering or the plasterboard firecheck strips can be replaced on one side by facing masonry.

The classification R 30 and R 90 of non-room-enclosing walls as per BS EN 13501-2 resp. BS EN 1996-1-2 in conjunction with BS EN 1996-1-2/NA is not lost with the incorporation of Schöck Sconnex® type M. Additional technical fire protection measures are not required.

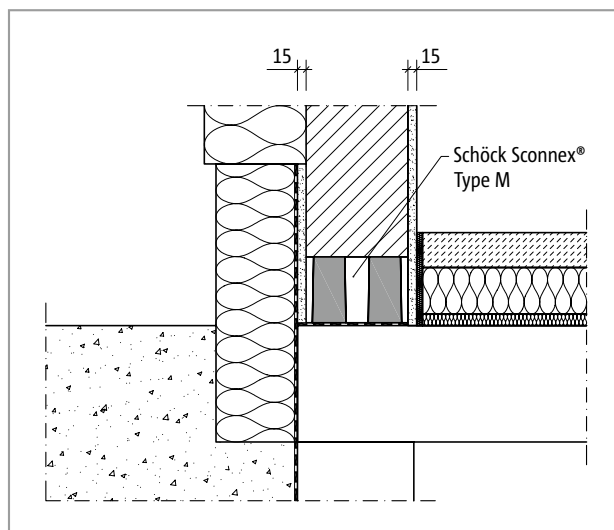

Fig. 156: Schöck Sconnex® type M: REI 30 or REI 90 configuration for technical fire protection integrity

Type M

Masonry – reinforced concrete

Design example | Installation information

Geometry:

Wall thickness:	$t = 17.5 \text{ cm}$
Clear height:	$h = 2.75 \text{ m}$
Floor span:	$l_f = 5.5 \text{ m}$
Masonry:	Sand-lime block compressive strength class 20, thin-bed mortar, external wall

Verification in the ultimate limit state

Characteristic value of the compressive strength:

$$f_k = 6.3 \text{ N/mm}^2, \text{ see table page 118}$$

Selected: **Schöck Sconnex® type M-N2-H113-L750-B175-1.0**

Table value: $T = 67$, see table page 118

Load-bearing capacity: $n_{Rd,z} = T \cdot f_k = 67 \cdot 6.3 \text{ N/mm}^2 = 422 \text{ kN/m}$

i Notes

- Masonry is always to be implemented as single brick masonry.
- Schöck Sconnex® type M, according to its designation, is to be arranged with its top always upwards.
- Slots and recesses, which weaken the load-bearing cross-section are not permitted.
- Schöck Sconnex® type M may not be used one above the other to build a wall.
- According to DIN 18195-4 a sealing measure (foil) is required.
- The installation of Schöck Sconnex® type M in the outer leaf of double-leaf masonry may only take place protected against moisture.

i Installation above the basement ceiling

- After the placing of the elements a sufficient time is to be waited until the mortar is sufficiently set for further work without hazarding the structural stability of the elements.
- Schöck Sconnex® type M is to be placed in a bed of ordinary mortar of mortar group IIa or III grating on each other.

i Installation below the basement ceiling

- A full surface bedding of the floor on Schöck Sconnex® type M is to be ensured.
- Attention to DIN 18195 construction waterproofing.

Imprint

Published by: Schöck Ltd
Staniford House
4 Wedgwood Road
Bicester
Oxfordshire
OX26 4UL
Telephone: 01865 290 890

Copyright:

© 2022, Schöck Ltd

The contents of this publication must not be passed on to third parties, neither in full nor in part, without the written authorisation of Schöck Ltd. All technical details, drawings etc. are protected by copyright laws.

Subject to technical changes

Date of publication: January 2022



Schöck Ltd
Staniford House
4 Wedgwood Road
Bicester
Oxfordshire, OX26 4UL
Telephone: 01865 290 890
design-uk@schoeck.com
www.schoeck.com